The Kingston Daily Freeman

FOUNDED IN 1871. CITY OF KINGSTON, N. Y., TUESDAY EVENING, MAY 25, 1926. PRICE THREE CENTS.

Demand Probe of Coolidge Order

Protests in House From Both Wet and Dry Camps—Administration Leaders Say Investigation is Justified.

Washington, May 25.—The storm of dissension over President Coolidge's order pinning federal prohibition badges on state officials, from governors down to village constables, spread to the house today while the senate prepared to launch an investigation to determine its constitutionality.

Although the treasury department declared the order would be confined to California for the present, the demand for its abolishment entirely grew by leaps and bounds with Republicans and Democrats alike protesting against letting it stand as a precedent for all time to come. Wets and drys joined voices in endorsing the King resolution, calling on the senate judiciary committee to immediately investigate the legality of the order.

Wets Offensive.

The wets organized a little offensive of their own to smash down the President's order. Under the direction of Senator Edwards, (D.), of New Jersey, they were preparing a bill to prohibit the use of any state officials in enforcing the national dry law. It may be offered as an amendment to the Goff Enforcement Bill, if not called up for enactment as a separate measure.

In the house, the clamor against the order drew protests from both the wet and dry camps. Representative Douglas, (D.), of Massachusetts, a wet, denounced it as an invasion of state's rights and an attack on personal liberty, while Representative Crisp, (D.), of Georgia, a dry, termed the order an "act of folly."

Opinion in 1819.

Armed with a United States Supreme Court decision, apparently in conflict with the President's order, the senate's constitutional authorities were eager for an investigation. A search of court records by Senator Bruce, (D.), of Maryland, revealed that the nation's highest court handed down a unanimous opinion in 1819, holding that state officials cannot "in any manner control the operations of the constitutional laws enacted by congress."

The decision, written by Chief Justice John Marshall, recognized as one of the greatest legal authorities in all history, was handed down in the McCulloch-Maryland Case, over an act of Maryland in attempting to prevent enforcement of a federal law. Then, the court ruled: "The states have no power by taxation or otherwise, to retard, impede, burden or in any manner control the operations of the constitutional laws enacted by congress to carry into execution the powers vested in the federal government."

The order was attacked from two other sides, too. First, the senate's legal lights contended that the President had no constitutional authority to create new federal positions or to authorize the appointment of anybody under the Volstead Act, wherein congress gave the appointing power specifically to the secretary of the treasury. Second, they argued that no federal officer could hold a state office at the same time, even if the states permitted it.

In support of the latter argument, they cited section 2 of the Act of 1894, reading: "No person who holds an office, the salary or annual compensation attached to which amounts to the sum of $2,500, shall be appointed to any other office to which compensation is attached, unless specifically heretofore or hereafter authorized by law." While this law has generally been interpreted to apply to two federal offices, its phraseology—as above—does not make the specific limitation. The senate's lawyers believe the courts would hold that it prohibited the President from pinning federal badges on any citizen, holding a $2,500 public office, under state, city or county governments.

Inquiry Justified.

The cry for an investigation drew no opposition from administration leaders. Senator Cummins, (R.) of Iowa, chairman of the judiciary committee, in fact, announced that he considered "the publicity given the order and the doubt arising over its legality, made it a very proper subject of investigation."

Senator King, (D.) of Utah, who introduced the resolution of inquiry, announced he would call it up some time during the day. This procedure met the approval of wets and drys. Senator Edge (R.) New Jersey, wet leader said the "important legal question raised should be investigated and settled at once," while Senator McKellar, (D.) of Tennessee, a dry spokesman, declared, "The doubt raised over the legality of the order justifies an immediate inquiry."

GENERAL PERSHING HAS GREATLY IMPROVED

Washington, May 25.—General John J. Pershing has so far recovered his health that he has been discharged from the observation of physicians, it was learned today.

After his recent return from South America, General Pershing reported to the Walter Reed Hospital here for treatment. Illness caused by high blood pressure, and infected teeth is understood to have largely disappeared, and he has improved greatly in appearance.

The illness has not kept him from making frequent trips to his office or visiting his son in Massachusetts.

Lack of Lights Resulted in Suit

Street Lights Were Not Lighted and Lights Were Missing From Earth Pile When Mrs. Brew Passed and Was Struck by Motorcycle.

A negligence action brought by Mrs. Alice Brew of this city against Jacob Williams and the Hudson Valley Oil Corporation was taken up for trial before Judge Rosch and a jury in the Supreme court Monday afternoon, but was announced as settled at the opening of court this morning. The plaintiff's case was in and one witness for the defense had been sworn when the case was settled.

Mrs. Drew, who resides in the lower portion of the city, seeks damages for injuries sustained in April, 1921, when she was struck by a motorcycle of defendant, Williams, at the corner of Broadway and Delaware avenue where the Hudson Valley Oil Corporation was then installing a gasoline station.

Mrs. Brew claims that she and a companion were coming up Broadway in the early evening and that at the time of the accident it was dark but the street-lights had not yet been lighted. She contends that when she came to the oil station there was a pile of earth across the sidewalk where a concrete walk was being built. She and her friend attempted to walk around the pile of earth. They had just reached the roadway and were proceeding around the obstruction when, she claims, the motorcycle of defendant struck Mrs. Brew. The other woman was not injured. Mrs. Brew was rendered unconscious and sustained injuries about the face, head and other parts of her body. She was taken to the hospital by the ambulance and there treated by Dr. Snyder. Her face is still disfigured by a discoloration where some substance was ground into the wound. One eye is also disfigured by reason of a small scar which prevents her from opening her eye to the full extent.

She claims that at the time there were no lights on the pile of earth where they obstructed the road and walk.

Chris. J. Flanagan and Judge Jenkins appeared for the plaintiff and Van Etten and Cook for the defendant, Williams. Judge William D. Brinnier appeared for the Hudson Valley Oil Corporation.

Several witnesses sworn were unable to give satisfactory testimony, stating that since the affair took place several years ago they had forgotten details.

John A. Fischer A Commissioner

Monday night Mayor Morris Block filed with City Clerk Styles the appointment of former Alderman John A. Fischer of 334 Abeel street as a member of the local civil service commission to fill the vacancy caused by the resignation of Peter J. Crough.

DRAFTING COMMISSION ADOPTS FRENCH THESIS.

Geneva, May 25.—France scores a victory and the United States gets a rebuff in the report of the Drafting Commission of the League of Nations Disarmament Preparatory Commission, it was learned today.

The Drafting Commission will submit its report to the full commission this afternoon and it is learned that it approves the French thesis that "disarmament is only realizable in proportion to security."

The report ignores the proposal of the United States that the questions of naval and military disarmament be separated.

The report will also recommend a number of questions for the consideration of the technical military subcommittee.

The French thesis has scored almost a complete victory in the Drafting Commission and there are indications that it will find considerable support before the full commission.

CARRIED PENCIL LEAD IN HAND 33 YEARS

Thirty-three years ago Mrs. Walter Smith of New Paltz had the misfortune to run a lead pencil into the palm of her right hand. The point was broken off and remained imbedded in the flesh. After all these years the wound has "set up" and a few days ago it became necessary for Dr. Coddington to operate and remove the lead.

Our Growing Population.

The following births have been filed with the board of health:

Mr. and Mrs. Harrison Lucas, 13 West Strand, a daughter, Virginia Katherine.

Mr. and Mrs. Percy J. Jennings, 84½ Downs street, a daughter, Jean Marie.

Mr. and Mrs. Thomas L. Gorham, 24 McEntee street, a son, at Kingston City Hospital.

Mr. and Mrs. Herbert G. Smith 155 Ten Broeck avenue, a son, Stanley Arthur.

Mr. and Mrs. Leroy T. Lasher, 64 South Manor avenue, a daughter, Dorothy Evelyn.

Mr. and Mrs. Crawford G. Williams, 62 Flatbush avenue, a son, Crawford Gowen, Jr.

Resume Battle Over Evolution

Brilliant Array of Counsel Will Again Defend Scopes On Hearing On His Appeal—Second Test of Tennessee's Law Monday.

Washington, May 25.—The "legal battle of the century" over Tennessee's anti-evolution law will be resumed next Monday before Tennessee's State Supreme Court in a second test of the law's constitutionality, it was announced here today by Dr. John R. Neal, of counsel for John Thomas Scopes, convicted school teacher.

Attorneys for Scopes will argue that the conviction of Scopes for teaching his Dayton, Tenn., High School classes that man is a mammal, was a denial of his constitutional guarantees of freedom of religion and liberty of thought. The young teacher will be represented at the hearing on his appeal by the same brilliant array of counsel, including Clarence Darrow and Arthur Garfield Hays, who defended him at Dayton last summer.

The state's law, prohibiting the teaching of any theory of evolution which conflicts with the divine story of creation, will be defended before the court by State Attorney General Frank Thompson, K. T. McCinico, of Nashville and Edward Seay, prominent Nashville Railroad Attorney.

If Scopes's attorneys lose their appeal to Tennessee's high court to have the law declared unconstitutional, they will take an immediate appeal to the United States Supreme Court. Scopes meanwhile having paid his nominal fine, will continue his studies at the University of Chicago, regardless of the outcome in his case.

TENNESSEE PLANTS DESTROYED BY FIRE

Johnson City, Tenn., May 25.—The Tennessee Box Company whose $150,000 plant was totally wrecked by fire will be rebuilt immediately, William H. Loft, president, announced today.

The fire burned all units of the plant except the boiler room, and destroyed nearly a dozen freight cars of the Southern Railway on an adjacent switch.

Officials and insurance company representatives today were conducting a rigid examination into this fire and another which 38 hours earlier wrecked the $200,000 plant of the Tennessee Shale Brick Company, four blocks from the box factory. The operations of a pyromaniac are suspected in both cases.

TWO DIE AS RESULT OF TENEMENT FIRE

New York, May 25.—Two out of three members of a family which figured in heroic rescues during a tenement fire here yesterday are dead today and the third, Mrs. Antonio Bessasa, is not expected to live. Her daughter, Lillian, three years old, died less than twelve hours after the son, Robert, two. They were carried from their blazing apartment by fireman Frederick Reviello who had to make dangerous leaps from window to window to effect each rescue.

SIX EXPERT CRACKSMEN CUT OPEN FOUR SAFES

Newark, N. J., May 25.—A band of six expert cracksmen invaded the jewelry refining establishment of Emil Sneider, Inc., here, early today, cut open four safes with acetylene torches, and escaped in an automobile with $7,000 in cash, precious metals and chemicals and several thousand dollars worth of non-negotiable bonds.

Part of the loot was a quantity of silver nitrate valued at $10,000.

The night watchman was bound and gagged.

TWO MEN KILLED WHEN AUTO HITS POLE.

Winchester, Mass., May 25.—Two men were killed when their automobile failed to make the turn around a flashing beacon on the state road at Church street early today, crashed into a pole and turned turtle.

The dead: Thomas McNiff, and a man believed to be Raymond Hayes, both of Boston.

The driver of the car, Harry S. Baum, also of Boston, was placed under arrest.

In Jail for Assault.

William Woodhall was brought to jail Monday evening to spend one day in jail for each dollar he defaults in paying to liquidate a fine of $50 imposed by Judge Webber of the town of Ulster. Woodhall was found guilty of assault in the third degree. He has been in Ulster county jail before and hails from East Kingston.

Attractive John Street Store.

The store of Beckwith Company, 29 John street, near Fair street, has been newly painted, decorated and refurnished and presents an attractive appearance. It is now being conducted under the management of the Misses Shepard and Kingfield.

Business Certificate Filed.

William Hutchie of Highland, town of Lloyd, has certified to the Ulster county clerk under the assumed name business law that he is conducting a business on the Milton road under the name and style, "The Maplebrae Inn."

Joyce Hawley Said She Took Red Wine Bath

On Stage of the Earl Carroll Theatre After They Got Her Drunk—Says She Was Promised $1,000—Irvin Cobb Left Festivities Early.

New York, May 25.—Irvin S. Cobb, noted writer of fiction, was called as a surprise witness today at the "wine-bath" trial of Earl Carroll, Broadway producer, charged with perjury.

Cobb, who was a guest at the Washington Birthday party on the stage of the Earl Carroll Theater given by Carroll, testified that he left the festivities early, "but was told by Carroll before he left that there was going to be a stunt."

Cobb testified that he saw a bathtub brought to the middle of the stage just before he left.

Cobb did not testify as to whether Miss Joyce Hawley bathed in a tub of champagne as other witnesses have claimed.

"Aren't you one of America's foremost writers?" Cobb was asked under cross-examination.

"In my own opinion, I am," replied Cobb and the court room crowd laughed.

Cobb told his story of the party in a conversational tone. He testified he had imbibed what he thought was "near beer" and mineral water at the party.

The witness was asked by Herbert C. Smyth, defense counsel, if he had any knowledge of champagne.

"Formerly, but not so much of late," answered Cobb.

The witness said that the liquid he saw in the bathtub did not resemble champagne in color.

"Do you drink?" the government counsel asked.

"I only drink whiskey and brandy for medicinal purposes but rarely," the witness replied.

Cobb said he had seen the bath tub filled "at least once." He declared he had seen some bottles heaped up on the stage of an appearance "commonly associated with wine bottles."

Joyce Hawley Testifies.

Following the testimony of Cobb, the name of Joyce Hawley was called. The show girl, alleged principal of the bath tub episode, took the stand.

Speaking in a low voice, Miss Hawley testified she was a chorus girl, seventeen, born in Chicago, and that her real name was Theresa Dougeles.

"Were you ever employed by Earl Carroll?" she was asked.

"Yes, at a hotel fashion show," she answered from under the brim of her peach picture hat.

"Did you go to the party at Earl Carroll's Theatre on February 22?"

"Yes."

Miss Hawley said a "Mr., Juan Tamatelli" invited her to the party.

The witness, a rhapsody in peach and gray, twisted a peach handkerchief in her fingers as she answered questions.

"What happened when you went to the party?" she was asked.

She dropped her voice, and muttered something about a "bathing suit."

"Did you see a bath tub on the stage?"

"Yes."

"What was in it?"

"Red wine."

"Did you have anything to drink?"

"Yes."

"From the bath tub?"

"Several."

"Any more?"

"Some from the table. Earl Carroll gave me some."

"What effect did these drinks have on you?"

"They got me drunk. I was told not to mix my drinks."

Tells About Wine Bath.

Miss Hawley was asked to tell about the bath she took in the tub wheeled out on the stage of the Earl Carroll Theatre.

Her voice dropped even lower as she said:

"I wore a chemise and a pair of shoes. Mr. Carroll held a cloak for me when I came out of the wings. I dropped off what I had on."

"You stepped into the tub?"

"I did."

"Did Carroll say anything?"

"He said 'baby all right.'"

"What happened after you got in the tub?"

"Carroll lifted up his glass and said, 'let's drink to this beautiful creature.' Then he invited a lot of men up on the stage."

"What happened next?"

"I started to cry and Carroll told me to 'keep my head up'."

Miss Hawley said she first had put on a bathing suit before the bathtub stunt but later was told to change to a chemise.

Says $1,000 Was Promised.

The witness said that Carroll had promised her $1,000 for the bathtub episode but had not paid her anything. She said she planned to sue Carroll for the money.

Under cross examination, Miss Hawley was asked if she remembered everything at the party.

"I do remember things, but I was feeling pretty good," she answered in a childish tone.

Miss Hawley testified that Chris Smith, Carroll's right hand man, offered her $250 if she would testify that there was no champagne nor liquor present at the "surprise" party.

Treasury Balance.

Washington, May 25.—Treasury balance, May 22, $262,612,997.47.

Verdict Against Seides Sustained

Appellate Division of Supreme Court Affirms Judgment Against New Yorker Whose Auto Caused Fatal Accident Near Esopus in 1923.

Another echo of the collision between the Highland-Kingston auto bus and the Buick automobile of Benjamin Seides of New York near Mt. St. Alphonsus at Esopus on September 1, 1923, has just been sounded by the appellate division of the Supreme court. The appellate division has unanimously affirmed the judgment given Mrs. Emily Fenwick against Mr. Seides at a trial term of the Supreme court in this city last October of $4,500. Mrs. Fenwick's husband, John Fenwick, was a passenger on the bus and was so severely injured in the accident that he died.

It was claimed that Mr. Seides attempted to pass the bus from the rear and cut in front of it, striking the front wheel of the bus, causing it to swerve off the road and collide with a tree. Mr. Fenwick, who had boarded the bus but a short distance from the scene of the accident, was so severely injured that he died later the same day at the hospital. Mr Seides claimed that it was a case of mistaken identity and that it was not his automobile which struck the bus. The jury, however, decided otherwise and returned a verdict against Seides.

Seides attempted to show that his car was on the road that day between New York and Phoenicia and he attempted to prove that his car was at Cold Brook about noon while the accident happened some time after 1 o'clock, he claiming that he had passed the scene some time prior to its happening.

Seides was picked out from a line of cars at the Highland ferry a few days later as he was returning home. His car had been observed by the bus driver at Highland and State Troopers stopped him and questioned him at the ferry. There were marks on his car at the time and he told different stories as to how they had come there.

Several other actions either have been tried and verdicts rendered in favor of plaintiffs or are still on the calendar for trial.

Brinnier, Canfield & Elsworth are attorneys for Mrs. Fenwick and F. A. W. Ireland of New York represents Mr. Seides.

PROBING CRASH OF MIDNIGHT EXPRESS.

Boston, May 25.—Investigations by federal, state and railroad authorities were underway today to determine responsibility for the blunder which sent "The Owl" midnight express of the New York, New Haven and Hartford Railroad crashing into a freight train at Mansfield Junction with the loss of one life and a number of injuries to trainmen and passengers.

Railroad officials stated that at best it was a serious error of judgment to permit the freight to shunt its cars around at the cross-over at the time the midnight flyers were due.

SENTENCE MACKINAC DEFENDANTS TUESDAY

Providence, R. I., May 25.—Three defendants on trial in the fatal Steamboat Mackinac explosion disaster case suddenly pleaded nolo contendere today. They were held in heavy bail for sentence Tuesday.

The defendants, who had been on trial for eight days in superior court, were:

Captain George W. McVay of the Mackinac; Chief Engineer John A. Grant, of the steamboat, and George G. Kelley, agent of the steamboat company.

COW ESTABLISHES NEW RECORD IN CANADA

Quebec, May 25.—Marjolaine, the super-cow of Clairvaux, Bagot county, producer last year of 485 pounds of butter, has been ousted from her proud position.

Her place has been usurped by Julia, the property of Dr. Gustave Langelier, director of the experimental farm at Cape Rouge. During the past twelve months Julia has produced 490 pounds of butter and 10,181 pounds of milk—a new Canadian record for three-year-olds.

Oldest Living Methodist.

Westfield, Mass., May 25.—Mrs. Janet Whitaker, said to be the oldest living member of the Methodist Episcopal Church, today celebrated her 98th birthday. She was born in Ware. She said she hoped to live well over the century mark.

Faughnan Will Open Store.

John J. Faughnan is installing fixtures in the former vacant store at 76 North Front street preparatory to opening an ice cream, candy and cigar store there.

Strawberry Shortcake.

At the Franklin Street A. M. E. Zion Church on Thursday evening a strawberry shortcake supper will be served by the ladies and trustees of the church. All are invited.

Preparing Royal Welcome.

New York, May 25.—New York is preparing a royal welcome for America's two royal visitors, the Crown Prince and Princess of Sweden, when they arrive here Thursday.

Russell Scott Back in Chicago

Judge Brothers is Expected to Rule That Another Jury Will Have to Pass on Scott's Sanity—Carries Three Letters Written by Inmates.

Chicago, May 25.—Russell Scott, the man who was snatched from the gallows two hours before the scheduled execution, on a writ ordering a test of his sanity, was back in Chicago today prepared to renew his fight to escape the seemingly inevitable noose.

Scott's first joust with the law will come today when he appears before Acting Chief Justice William V. Brothers of the Criminal Court, who is expected to rule on the legality of the proceedings adopted by the state in declaring Scott sane and ordering his release from the Chester State Insane Asylum so that the sentence of death might be carried out.

Scott was committed to the asylum when a jury found he had become insane after he had been sentenced to hang for the murder of Joseph Maurer, a young drug clerk, during a holdup. He was returned to Chicago yesterday after a commission of state alienists declared he had recovered his sanity.

Judge Brothers is expected to rule that another jury will have to pass on Scott's sanity before the court's sentence can be executed. The slayer's attorney, William Scott Stewart, will be present to argue for a jury trial.

Scott seemed to enjoy his trip from Chester. He arrived at the Union Station in custody of two guards and Dr. Frank Stubblefield of the Chester Asylum. Scott was heavily manacled. He was greeted by his wife, a battery of cameramen and the usual crowd of curious.

Scott smiled as he showed three letters he carried. They were marked "highly important," and were written, Scott said, by "three nuts" who asked him to be sure they were delivered. One was addressed to President Coolidge, another to Clarence Darrow, and a third to a British consul somewhere. All begged urgent help for some imaginary trouble.

"There are many in there who are sane," Scott said, "but there are many others who are not. The horrors I have seen are unspeakable."

"Scott, it is believed, will try to be declared sane, hoping to cheat the gallows on the strength of testimony introduced during the trial of his brother, Robert Scott, who is now awaiting trial for the same crime. The brothers staged the holdup together.

Murphy Couldn't Hold Two Jobs

Richard J. Murphy has filed his resignation as collector of unpaid taxes with Mayor Morris Block who Monday night filed the appointment of Morton Finch of 155 Ten Broeck avenue to fill the vacancy with City Clerk Styles. Mr. Murphy's resignation was due, it is said, to the fact that he is employed by the board of public works.

ROB NEGRO MESSENGER BOY OF $34,000 IN CASH.

New York, May 25.—Six bandits slugged a Negro messenger boy with a lead pipe today in front of the branch of the Hamilton National Bank on 170th street near Grand Concourse, The Bronx, and escaped with $34,000 in cash.

The robbers laid in wait in an automobile parked at the curb when the messenger appeared, leaped from the car, struck him down, seized the satchel and before passersby could interfere, sped away in the machine. Other autoists pursued them, but the trail was soon lost in heavy traffic.

Bank officials, aroused by the commotion, rushed to the sidewalk but the bandits had escaped. They carried the semi-conscious messenger boy into a nearby drug store, where he was given first aid treatment.

CONTINUE NEW YORK TO BUENOS AYRES FLIGHT.

Norfolk, Va., May 25.—The airplane Buenos Ayres, flying from New York to Buenos Ayres, left here this morning for Charleston, South Carolina, on the second lap of its 6,000-mile flight.

The ship was forced down at the Hampton Roads Naval Air Station yesterday by engine trouble. Repairs were completed overnight.

The plane carries Bernardo Duggan, wealthy sportsman, and two companions, Captain Eduardo Oliverio, pilot, and Lt. Ernesto Campanelli, mechanic.

Yacht Club Dance.

The first of the summer season's social activities at the Rondout Yacht Club will be a Decoration Day dance on Monday evening, May 31, at the club house. The dance will be for members of the club and their friends. Music will be furnished by Zucca's Riverside Syncopators.

Says Columbus Was a Spaniard.

Madrid, May 25.—The newspaper A. B. C. asserts that Christopher Columbus was a Spaniard and not an Italian, and offers a prize of 50,000 pesetas to anyone who can furnish irrefutable proof that Columbus was a native of Galicia, Spain.

Legion Auxiliary Poppy Day Girls

Workers Named for Poppy Day Sale on Saturday—Proceeds to be Used for Welfare Work Among ex-Servicemen and Their Families in This Vicinity.

Below is the list of chairmen and their workers who will constitute the force of Poppy Day Girls next Saturday, which is the annual American Legion Poppy Day, the proceeds of which are to be used by Kingston Post and its Auxiliary for welfare work among disabled ex-servicemen and their families in Kingston and vicinity.

Below West Shore—**Mrs. Hickey**, chairman; Mrs. Mary Herrick, Miss Marie Murphy, Miss Rosile Murphy, Miss Anna Nolan, Miss Margaret Madden, Miss Gertrude Kleine.

Below West Shore—Mrs. Martin McHugh, chairman; Cathryn Dixon, Mary Murphy, Isabelle Murphy, Geraldine Fitzgerald.

Downtown—Mrs. George Potter, chairman; Mrs. C. J. Heiselman, Mrs. A. J. Murphy, Jr., Mrs. Ed. Leudtke, Miss Mildred Messenger.

Broadway from Pearl street to West Shore—Mrs. R. E. Haley, chairman; Troop of Girl Scouts—(24).

Reade's Kingston Theatre—Mrs. William A. McBride, chairman; Mrs. Peter Carey.

United Cigar Company—Mrs. Herman I. DuBois, chairman; Mrs. Elmer Ackerman, Mrs. Robert Hudler, Mrs. J. Mooney.

Rose-Gorman-Rose—Mrs. Kenneth Lantry, chairman; Miss Anna McConnell.

A. D. Rose Store—Mrs. George DuBois, chairman; Mrs. Pearl Rodell.

Manhattan Shirt Company—Miss Margaret McManus, chairman; Mrs. Charles Thomas, Mrs. Daniel W. Benton.

Jacobson's Shirt Factory—Esther Thomas, chairman.

Veterans Buy Poppies.

Joyce-Schirick Post, Veterans of Foreign Wars, of this city, has the honor of being the first purchasers of poppies from Kingston Post this year. Commander Skane of that organization has purchased 100 poppies for members of his organization, which is an indication of the good will and cooperation between the two veterans' organizations.

Kingston Post requests that poppies which are purchased next Saturday on *Poppy Day* be worn that day and on *Monday, May 31st*, which is the day when Memorial Day will be observed throughout the country. *Every citizen should wear a poppy next Monday in memory of those who gave their lives for our country "On Flanders Fields Where Poppies Grow."*

MANY ISSUES BEFORE BAPTIST CONVENTION.

Washington, May 25.—A sharp fight over evolution, modernism and fundamentalism was brewing today as the Northern Baptist convention met for a six-day session.

A clash also centered about the Standard Oil and Rockefeller millions. Fundamentalist delegates charged that modernists have gained the ascendency in church control because of the influence and money of the Rockefeller family.

Some delegates predicted that a split in the church would result if the convention passes a resolution by which a person may become affiliated without baptism. The trouble over this issue arose when the delegates of the Park Avenue Church, New York, were seated at the last convention. Harry Emerson Fosdick agreed to take the pastorate of this church if immersion were dispensed with. Fundamentalists declared that John D. Rockefeller, Jr., insisted upon this stipulation.

In a preliminary session, the Rev. Frank M. Goodchild of New York declared that "the money of John D. Rockefeller, Jr." is the principal force behind the modernist movement. He said the Park Avenue delegates were admitted "because otherwise the church would lose a few millions of dollars." Modernists, he added, "are sycophants of wealth."

JOYCE HAWLEY WILL NOT DANCE AT PITTSFIELD.

Pittsfield, Mass., May 25.—Joyce Hawley, heroine of Earl Carroll's now notorious "bathtub" party, was scheduled to dance for the benefit of the Pittsfield Boat Club on June 2, but she's not going to. Pittsfield is split into two camps over the youthful Joyce.

A furor of criticism descended upon the heads of the club officials after they had announced the coming engagement of Joyce. These officials straightway got together in executive session, and decided to cancel said engagement. That started more trouble from the gayer element.

FAMOUS BRITISH JURIST FOUND SHOT TO DEATH

London, May 25.—Sir Charles Walpole, famous British jurist, was found shot to death in his home here today. A revolver lay by his side.

Sir Charles was in his seventy-seventh year. He had held many important judicial posts and was the author of several authoritative works on jurisprudence. Recently, however, he had been somewhat less active in public life.

This Dance Brings Rain

Photo shows few Arizona Hopi Indians doing their real snake dance with live snakes in the Capitol plaza at Washington to prove to congressmen there is nothing wrong about this religious ceremony. They danced and prayed for rain—and it rained.

Results are what count in your baking.

They will always be perfect if you always use

CLEVELAND'S

No alum—no bitter taste!

THATCHER
BOILERS-FURNACES-RANGES

Economy

WHEN YOU consider a furnace for your home you should bear in mind last winter's heating difficulties and expenses. You will find the Thatcher "Meteor Pipeless" furnace both economical in first cost and fuel consumption. It not only delivers ample warmth on the very coldest days but burns with equal satisfaction, hard or soft coal or wood.

Mail coupon below and let us send you literature describing the efficient and economical Thatcher "Meteor Pipeless"

THE warm air from the Thatcher "Meteor Pipeless" furnace rises through a centrally located register to all the rooms. When cool it is drawn back to the furnace and is moistened, re-heated and re-circulated, thus insuring a constant flow of evenly heated "moist" air. Write today.

THE THATCHER COMPANY
Since 1850
CHICAGO 341 N. Clark St. NEWARK, N.J. 39-41 St. Francis St. NEW YORK 21 W. 44th St.

Name..............................

Address..............................

FLAGS

NICE LAWN OR STREET SETS,

Formerly $6.00, Pole, Lawn Holder and Flag.

Set Complete $3.00

FINE FOR DECORATION DAY.

ALL GRADES OF FLAGS FROM 5c to $15.00.

AUTO FLAG SETS.

O'REILLY'S

530 BROADWAY and 38 JOHN ST.

Everybody Knows that the Freeman Cent-a-Word Ads. Bring Quick Results. Try Them.

RECORDS OF CIVILIZED RACE OF 4,000 YEARS AGO FOUND

Hurri, Hitherto Unknown, Sought in Vain to Prevent Rise of Capitalism.

Philadelphia.—Records of an ancient race, whose civilization vied with that of the Hittites and Egyptians as they lived in the shadow of the Tower of Babel, were revealed by speakers before the American Oriental society.

Dr. E. A. Speiser and Prof. Edward Chiera of the University of Pennsylvania made the report after a year of study of a thousand clay tablets uncovered in southern Mesopotamia.

The race, said to have existed 4,000 years ago, heretofore, had been unknown to archeologists. It is known as the Hurri, and the translation of the tablets was expected by the savants attending the meeting to add a new page to ancient history.

"This race," said Doctor Speiser, "had a law against the direct sale of land. However, much as they tried to legislate against the growth of a capitalistic class, the effort failed. Land owners adopted those whose land they wished to obtain. As a result huge land tracts were under one family's jurisdiction. A man had a perfect right to kill his slaves, suffering no consequences whatever."

The tablets, the translation of which has just been completed, cover a period of five generations in one family.

Report of the discovery of two burial tablets, tending to bear out the traditional story of the burial of the bodies of Peter and Paul by Orientals on the Appian Way, near Rome, as related in the apocryphal writings, was made by Prof. Romaine Newbold.

The tablets, he said, bearing Aramaic inscriptions, were found in the Church of San Sebastian, on the Via Appia, about three miles from Rome. They are declared to be the first inscriptions in Aramaic found in Italy, and prove, he believes, there were Orientals in Italy during the First century of the Christian era.

Excavators found the tablets buried 30 feet deep. Translation revealed that they were placed there by an Oriental slave woman named Pecora, who buried her master and mistress there and who erected the tablets as grave markers. The master and mistress of this slave, Professor Newbold believes, were early Christians of the so-called Gnostic sect which tried to gain control of the Roman church.

Professor Newbold said the earliest date on which the burial of Peter and Paul by Orientals is recorded is around 258 A. D. and that the tradition has been accepted by the Roman Catholic church. Latin inscriptions invoking the blessings of Peter and Paul by the earlier Christians of the Third and Fourth centuries have been found frequently. None of them, however, attests to the presence of Orientals.

Secretary of Labor Is Listed as a "Fruitarian"

Secretary of Labor Davis is listed as a "fruitarian," as he lunches on apples, bananas and other fresh fruits, munching them on his way back to his desk after a noontime stroll. In this photograph the secretary was caught in the act of buying his lunch at a corner fruit wagon.

Call Moose, Deer Pests, So Many in North Woods

St. Paul, Minn.—Moose and deer so thick and so tame that they are a nuisance to his reconnaissance crew, were seen by A. E. Pimpley, state chief of fire suppression, while on a six weeks' stay in the Canadian border country of Minnesota.

"We saw scores of moose and signs of many more," said Mr. Pimpley. "If anyone thinks the king of the forest is fading in Minnesota, he should visit this part of the big woods. The deer were running in groups as high as ten. Both moose and deer were very tame."

The expedition was conducted by the forestry service to obtain data on state-owned timber.

Notes were made on locations for lake shore homesites and tourist camps and the conditions were studied from a fire hazard angle. The crew worked in the territory about twenty-five miles north of Grand Marais.

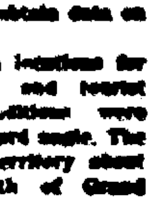

CALLOUSES
Quick, safe, sure relief from painful callouses on the feet.
At all drug and shoe stores
Dr Scholl's Zino-pads
Put one on—the pain is gone

"Chart your way to SAFETY—"
by the Veteran Motorist

WIN $1,000

THIS is the second of a series of five educational advertisements, written by The Veteran Motorist for the Standard Oil Company of New York.

Each advertisement contains a definite question on lubrication, and the Standard Oil Company of New York will award $2,500 in cash to the 79 contestants who write the best answers to the whole series of five questions.

At the bottom of this column you will find Question Two. Question One was published in this paper two weeks ago today. If you missed reading it send your name and address, and The Veteran Motorist will be glad to mail you a copy.

The third advertisement of this series will appear in this newspaper two weeks from today. Watch for it.

Rules of the Contest

1st Award	$1,000
2nd Award	500
3rd Award	250
2 awards of	100 each
4 awards of	25 each
20 awards of	10 each
50 awards of	5 each
79 awards, totalling	$2,500

Any one may compete in this contest, except those connected directly or indirectly with the Standard Oil Company of New York.

The answers to the five questions may be typewritten or written with pen and ink—one side of the paper only—one answer to each question.

No single answer may be longer than 150 words, and each answer must be numbered to match the number of the question. All answers must be written in the English language, and are the property of the Standard Oil Co. of New York.

All five answers should be sent in together and the contestant's name and address should be plainly written on the first page of answers.

No answers will be considered which are received later than Saturday, July 17th, 1926. The awards will be made to those who write the BEST answers to the five questions. That is, to those whose answers, in the opinion of the judges, indicate that they have given most thought to the subjects covered by the questions and have learned most from The Veteran Motorist's instructions in the Standard Oil Company of New York's advertisements.

Address all answers to "The Veteran Motorist," c/o Standard Oil Company of New York, Room 411, 26 Broadway, New York City.

Question Two
"Of what service has a Lubrication Chart been to you?"

THE motor oil requirements for the various makes of cars vary widely. Cylinder bores vary in size and there are differences in the type of bearings and in the types of oil feed systems. Changes in motor specifications may require a change in oil specifications.

Socony Motor Oil is specifically refined and graded to meet these varying requirements.

From my studies I have also noted a great variety of temperatures in the motor. The explosion generates about 3000° F. The exhaust manifold is about 1000° F. Piston walls get up to 450° F., bearings as high as 250° F., and the underside of the piston head up to 700° F. One can readily picture the need of not only a superior motor oil but also the need of the proper grade.

A SUPERIOR OIL—OF THE PROPER GRADE

A grade of oil that will properly Lubricate one motor may be too thick or too thin for another. If too thick, it acts sluggishly and may not flow to the bearings; power is wasted in internal oil friction. If it is too thin, it will flow too freely and will allow bearing wear; oil will be wasted and the car may be ruined.

Socony Motor Oil and the Socony Chart are your protection. Why trust to luck?

In cooperation with motor car manufacturers, the Socony laboratories, by shop and road tests, have determined and CHARTED the best consistency or grade of oil for each individual motor. A careful check of this data is made annually.

Therefore, I say, Chart Your Way to Safety by following the recommendations of the Socony Chart.

STANDARD OIL CO. OF NEW YORK
26 Broadway

SOCONY
REG. U.S. PAT. OFF.
MOTOR OIL

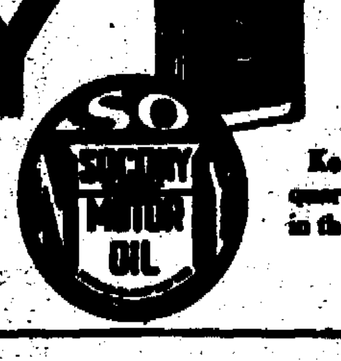

Keep a quart can in the car!

For chassis lubrication use Socony Gear Oil

ELLENVILLE.

Ellenville, May 24.—Mrs. B. M. Taylor is doing substitute teaching for Miss Tuthill McDowell, who is out of school because of illness.

Miss Ethel M. Dals of Poughkeepsie spent the week end with Miss Mathilda C. Erbler.

Mrs. H. Westlake Coons and Mrs. B. M. Taylor attended a meeting of Methodist Episcopal Church officials held at Middletown last Friday.

Roger Tice sustained a sprained ankle last Sunday in an accident while riding his motor cycle.

Mrs. Anne Backman entertained at bridge last Wednesday evening. The best scores were made by the Misses Anita Schoonbachler and Kathryn Shorter.

Mrs. J. K. Lathrop entertained at bridge Tuesday afternoon. Prizes were won by Mrs. P. H. Decker and Mrs. Helen DuBois.

Mrs. Nellie Rist and Miss Mary Tenney entertained at a vaudeville tea Friday afternoon for the benefit of the Veterans' Memorial Hospital. The tea was held at Mrs. Rist's home on Center street.

The Misses Margaret Moore and Miss Potter of New York city spent last week end at their homes here.

Mrs. Allen D. Potter, Mrs. Frank J. Potter, Mrs. Daniel Vanderlyn and Mrs. T. H. E. Richards motored to Newburgh last Wednesday, where they attended the thirtieth anniversary of the Women's Foreign Missionary Society of the Newburgh district.

Miss Annie Richards is visiting her sister, Mrs. William Kilmer.

On Tuesday, May 18, Dr. and Mrs. H. L. Cockingham of Red Hook held their 50th wedding anniversary at their home. Mayor Coons and wife and family were present with many other friends and relatives.

The county meeting of the American Legion Auxiliary will be held in Ellenville June 5, at 2:30 p. m., in the Legion rooms. All members are invited to attend.

Miss Millicent Divine spent last week end with her parents, Mr. and Mrs. C. Dwight Divine.

William C. Gilleran, son of Mr. and Mrs. James Gilleran, has returned to New York from Santo Domingo.

The annual poppy sale of the American Legion Auxiliary unit of George Cook Post, No. 111, will be held on Saturday, May 29, assisted by Girl Scouts.

Dr. Karow attended the New York State Dental Convention at New York city last week.

Harry Thayer, son of Superintendent Thayer of Napanoch, has been seriously ill with pneumonia.

The prize known as the "Sarah E. Mackey Prize" will be awarded again this year. It is a cash prize of $50 offered anonymously in honor of a very popular former teacher, and awarded for highest excellence in mathematics. A competitive examination will be held Saturday morning, June 12, at the high school building, subjects to be arithmetic and algebra. The prize will be awarded at the commencement exercises June 21. The prize winner last year was Morris Rosenblum of Spring Glen.

The Shawangunk Camp Fire Girls met at the home of Ethel Schoonmaker on Market street Tuesday afternoon, May 18. A business meeting was conducted. The next meeting will be held at the home of Marie and Ruth Ahrens on Bradhead street, Tuesday afternoon, May 25.

Miss Mary F. Warner was in charge of the chapel exercises at the local high school Monday morning, at which time the following program was given:

Song, "Onward Christian Soldiers". School.
Scripture Reading.
Prayer.
Vocal Solo..........Muriel Dixon
Piano solo, "Sonata from Beethoven" Miss Nellie Nelson.
Song, "Welcome Sweet Springtime" School.
Orchestra, "The World is Waiting for the Sunrise." "Sympathy Waltz", "Fox Trot."
Song, "Believe Me If All Those Endearing Young Charms." School

The district deputy meeting of the Greene-Ulster district was held at the Masonic Temple last Monday evening, May 17th. The program was as follows:

Opening ceremonies.
Address of welcome................ Jemima R. Maines, W. M.
"Along the Floral Trail"..........
Introduction of Florence D. Plass, R. W. D. D. G. M., Greene-Ulster District by Joseph Wallace Frankel, P. A. G. L., and Lester W. Freer, R. W. A. G. L., Greene-Ulster district, by Nellie Virginia Sawyer, P. D. D. G. M.
Response, Jemima R. Maines, W. M.
Reception and introduction of Grand Officers by R. W. Florence D. Plass.
Conferring degrees:
Candidates, Mrs. Frances E. Burton, Miss Myrtle P. Burton, Miss Beatrice E. Burton, Wawarsing.
Vocal solo...........Edna N. Budd
Address, Florence D. Plass, R. W. D. D. G. M.
Violin solo...........Iris G. Hiding
Address, Lester W. Freer, R. W. A. G. L.
Saxophone solo...Martin Rosenthal
Accompanied by Rose Spadaro.
Presentation of gifts to grand officers by Fannie Lambert and Ulster Palmer.

BLOOMINGTON.

Bloomington, May 24.—Mr. and Mrs. Neal Hotaling are treating their cottage to a new coat of paint which certainly looks fine.

Mr. and Mrs. William Trinkle from near Kingston spent Sunday with Mr. and Mrs. J. Ensich and son.

Mr. and Mrs. George Smith and son, George, Jr., of Kingston spent the week end with his mother, Mrs. Mary Smith and family.

Raymond Lefever, who has been ill with the measles, is improving rapidly and is able to be about the house.

Prayer meetings held on Wednesday morning at 10 o'clock to half past at the home of Mrs. Hardenberg and sister at Creek Locks; a Bloomington, Mrs. Lewis Terh near Whiteport, Mrs. Seth Row and Maple Hill, Mrs. Jacob Cle water.

Mrs. Relyea is stopping with h daughter, Mrs. Edwin J. Lefev since the death of her husband.

Mr. and Mrs. M. Barnhart o High Falls and daughter, Mrs. C. L. Lefever, Jr., on the state road call on Mr. and Mrs. Fred Chatterton o Saturday afternoon.

Andrew Caster, who has be seriously ill for the past couple o weeks and under the care of Dr. L. G. Rymph, is slowly improving.

Mrs. Maude Stratton of Kings who spent a few days with Mr. an Mrs. Edwin J. Lefever has gone t her home.

Miss Marguerite Mack and brother, Jerome Mack, and boy frien of Pennsylvania, motored here o Saturday to see their grandmothe Mrs. Mike, of Whiteport, and fa ily, for the week end.

Mrs. L. Pangburn, now of King ton, was in this place on Thursd of last week on business, but calle on some of her friends while here.

A number from Fillmore a also from Kingston attended t evangelistic services on Sund morning and also on Saturd evening. A number from Rose dale attended the meeting on Fr day evening and all those who a tended enjoyed them very much.

All the girls and boys who to part on Saturday evening for R Robie, took their parts well a every one enjoyed the songs a whatever was done.

Remove Dent in Table

To remove a dent from a table ap ply moisture and heat. Wet a c with warm water, not hot, and lay over the dent. Hold over a hot i but not near enough to scorch or d the wood. Repeat until the wo comes up, then lay over the l surface a cloth dipped in linseed o Finally rub with a mixture of eq parts of turpentine and linseed oil a polish.

Local Architects Form Partnership

Myron S. Teller, architect of this ity, announces that Harry Halveron will be associated with him in he practice of architecture at 280 Wall street, Ulster County Savings Bank Building, this city, where Mr. Teller has carried on his practice or the past twenty-five years.

Mr. Halverson is a graduate of ld Kingston Academy and a gradute in architecture of Syracuse Uniersity, and has had ten years of ractical experience in offices of ecognized standing in the profesion, including the state architect's ffice at Albany, N. Y.

Among the commissions the firm as under way and in course of lanning, are:

A winter residence at Inverness, Florida, for Jules Breuchaud, of New York city.

A public garage at Inverness, Florida, for the Inverness Company.

Restoration and additions to Casrell homestead at Malden-on-Hudon of Mrs. Frank Steenken.

Country house of stone at Traver Hollow, town of Olive, Ulster county, for Ross W. Lynn of New York city.

Country house at Burlington, Vermont, for the Hon. Edward W. Frost

Restoration to house for Miss Margaret Jamison, Arbuckle Farms, ear New Paltz N. Y.

Church and parsonage for New Paltz Methodist Episcopal Church t New Paltz, N. Y.

Restoration of old Elting hometead at New Paltz, for Howard Elting of Chicago, Ill.

Residence for Miss Lottie W. Webster at Kingston.

Ice plant for Ulster County Ice & Coal Company at Kingston.

Alterations and additions to sumner residence and studio at Woodtock, for Eugene Speicher.

Summer residence and studio at Woodstock, for J. H. Striebel.

The four story addition recently ompleted, as well as the original actory of J. Jacobson & Sons, Kingston, were designed by Mr Teller.

DuBois's Dog Won First Prize

Frank F. Dole, famous as a critic nd judge of show dogs, in his report in the New York Herald-Tribne Sunday of the annual dog show f the Queensboro Kennel Club at he Aqueduct race track on Saturay, in commenting on the Fox erriers said:

"There was a nice lot of fox teriers, and the famous smooth fox errier bitch, Champion Margaret of elsmere, owned by J. T. DuBois, f Baldwin, L. I., defeated all the mooths and then went on and won pecial for the best smooth or wireaired fox terrier in the show, deating Champion Tockley Twinkle, who previously had beaten all the ire-haired fox terriers. It was a opular victory of Margaret of Delsere is one of the best fox terriers, ither smooth or wire-haired, now efore the public. Fox terriers were dged by Mrs. Ethel Griffin Johnon She handled the class very ly."

There were nearly 700 dogs enered and very few absentees. The ttendance was large for an outde show and unusual interest was ken in the judging. Weather contions were favorable until late in e afternoon, when it grew quite illy.

The Nassau Daily Review on Monay printed a picture of Champion argaret of Delsmere in connection ith the above news story. The ownof Champion Margaret is John T. Bois, a native of Kingston and in rmer years a well known newspaer man in this city. He is now on e staff of the Nassau Daily Review.

High School P-T A Elects Officers

Jay Terry was elected president of e Parent-Teacher Association of e Kingston High School at the eeting held Monday evening in the gh school auditorium. Other ofcers elected were: Harold V. Story, ster Park, first vice president; s. Robin Stelle, second vice presnt; Miss Marguerite R. Cordes, retary; and Mrs. Harry S. Jacobs, asurer.

The speaker of the evening was rincipal L. M. van den Berg of the w Paltz Normal School, who gave interesting address on the youth today as compared with the youth yesterday.

The next meeting will be held in eptember.

UMNI ASSOCIATION OF NEW PALTZ NORMAL SCHOOL.

Election of officers held by the w Paltz Normal School Alumni sociation at the school on Saturay afternoon resulted in the folring being chosen: Miss Helen sbrouck of New Paltz, president; eWitt Horton of Newburgh, first e president; Miss Mabel Hoop of w Paltz, second vice president; s Emily Lockerbald of New Paltz, retary; and Mrs. Lena Stone Ten-n of New Paltz, treasurer. It was nounced at the session that the niversary of the breaking of the ound for the new building also fell Saturday. Ira D. Mizard of Newrgh, retiring president, presided.

At the close of the meeting a social ur was held and tea was served. . Fivo Le Fevre was chairman of social hour and Mrs. L. H. Van n Berg, wife of the principal, and mbers of the faculty, alumni and ere assisted with the tea. An inmal dance and reception were held the Normal gym in the evening.

Crepe Satin Used for Wedding Gown

Court Train and Vaporous Veil of Tulle, Worth's Bridal Outfit.

Once a year Paris speaks with a voice of authority on wedding gowns.

Crepe satin of impeccable quality, draped in the fashion of the day, with court train and a vaporous veil of tulle—such is the traditional bridal gown of the house of Worth, which has probably gowned more brides of the societe mondaine during the past half century than any other establishment of the French capital.

"The appropriate wedding gown for a formal church wedding," said M. Worth, "is one which reflects at once the dignity of the ceremony and its joyousness, and in my opinion there is no fabric so suitable as white crepe satin fashioned with graceful simplicity, cut with long sleeves and moderate decolletage because it is to be worn in church. Panels of rich lace unite the silhouette with the straight upward lines of the cathedral, while the filmy outline of tulle lets filter through the light in the aura.

"The headdress may be in the form of a tiara, and I like, also, a nunlike coif of lace that frames the face in a becoming oval."

If it be a country wedding one may choose a gown on more informal lines or a quaint robe de style; and the American bride who is married in the drawing room in a setting of flowers may dispense with court train and long sleeves, and choose among many materials besides satin. A very supple velvet, so fine it falls as soft as satin, is a splendid choice. Georgette, chiffon and new silks of soft texture are in good taste.

Another Parisian house which creates beautiful costumes for the bride is that of Jeanne Lanvin, and here the theme is often chosen from picturesque period styles. It was this couturiere who introduced silver garniture on bridal gowns. The Lanvin spring collection was terminated on the day of its opening by an impressive robe de mariee of white marocain encrusted with tulle embroidered in white beads. The headdress was a diadem of silver lame and beaded tulle, holding a short veil which barely covered the top of the arms and floated lightly about the face.

Captain Molyneux, who is English, follows the charming custom of his country in choosing little pages to accompany the bride, and this house makes many costumes on the slim and somewhat stately lines that best become the tall beauty. When the cut is very plain there are rich garnitures, such as embroideries of pearls, and lighter fabrics than satin or velvet are often employed.

Red and Gold Taffeta Ribbon Bands Are Used

Showing a tailored two-piece georgette dress attractively decorated with red and gold taffeta ribbon bands. The vestee is of white plaited georgette and the blue felt hat has a red grosgrain band. The pin is of red and rhinestones.

For Unbobbed Heads

A new type of hat now separates the bobbed from the unbobbed. So many women are letting their hair grow out again that there has come a demand for a medium head size, as well as medium heights of crown and widths of brim. The majority of these hats are very soft fine felt, with comparatively little trimming.

Silk Flowers Used

Silk flowers are still very much in vogue and because they are so reasonable and so smart for the fur coat collar many women are buying one to match every gown or to smarten up the black dress so that when the collars of their coats are thrown back these little accessories flash forth color and feminine daintiness.

Pointing Out Duty

The object of preaching is constantly to remind mankind of what mankind is constantly forgetting; not to supply the defects of human intelligence, but to fortify the feebleness of human resolutions.—Sydney Smith.

Big Specials In Preparation For The Holidays!

YOU'LL WANT EVERYTHING READY FOR DECORATION DAY

COME TO THIS GREAT STORE NOW

May Sale of Sheets and Blankets

JUST MAKE COMPARISONS AND WE KNOW YOU'LL SELECT AT R-G-R'S

15c APRON GINGHAM	$2.25 Crinkle Bed Spreads	98c SHEETS	$1.98 PEQUOT SHEET
Fast color blue and white checks and plaids.	Size 81 x 90, hemmed, full bleached.	Bleached, flat seam center, deep hem.	The genuine 81 x 90, deep hem bleached.
Sale Price 10c	Sale Price $1.59	Sale Price 79c	Sale Price $1.59

17c BLEACHED MUSLIN, 36 inches wide, exceptional value. Sale Price 12½c

49c PEQUOT PILLOW CASES, 45 x 36, full bleached, deep hem. Sale Price 39c

39c A. C. A. TICKING, the genuine, blue and white stripe. Sale Price 29c

39c FRUIT OF THE LOOM NAINSOOK, 36 inches wide, snow white. Sale Price 29c

49c TURKISH TOWELS, large size, absorbent quality 39c

39c TURKISH TOWELS, novelty plaids, large size 29c

29c TURKISH TOWELS, plaids, stripes and plain white. Sale Price 22c

25c JAP CREPE, large assortment of colors. Sale Price 19c

49c GAZE MARVEL, gingham tissue, good assortment to select from. Sale Price 34c

50c NORMANDY VOILE, navy, black and colors with small neat patterns. Sale Price 39c

SPECIAL PRICES ON LINEN TOWELING
25c quality 19c
39c quality 29c
49c quality 39c

25c PERCALE, 36 inches wide, light ground, black or colored figured. Sale Price 19c

$1.00 BLANKET, size 64 x 76, gray, whipped edge, pink or blue border. Sale Price 79c

$2.50 BLANKET, tan only, whipped edge, pink or blue border. Sale Price pr. $1.98

$1.98 PLAID BLANKET, single size, 64 x 76. Sale Price $1.29

39 IN. UNBLEACHED SHEETING, will wash heavier, exceptional value. Regular 15c. Sale Price 10c

Get Ready for the Decoration Day Holiday Guests

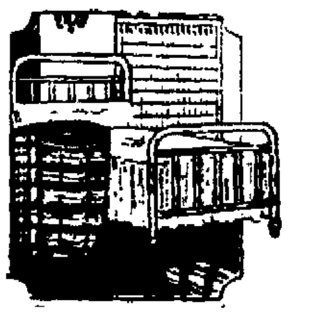

3-Piece Bed Outfit

$24.75

Includes a roomy metal bed with heavy fillers; a comfortable, deeply-tufted mattress and a durable link spring. Complete at this very low price.

Beds as Low as $8.98

Folding Cots, Sliding Couches

Boys' Wash Suits—Sprague Make

Beautiful new Spring models in Linens, Broadcloths, Pongee, Chambray, Gingham, Twills and Satins—the largest assortment we have ever shown for boys 3 to 10 years.

$1.50 - $2.00 - $2.50 - $3:00 - $4.00

New Silks For the Holiday Frocks

54 Inch Silk Jersey

Correct weight for slips, lingerie, etc., comes in orchid, crystal grey, jade, pink, honeydew, rust, black, cocoa, copen and white.

The yd. $1.79

39 Inch All Silk Creep de Chine

Smooth even weave, good weight, splendid quality in street and evening shades, also black and white.

Special $1.95

36 Inch Silk Radium

Light weight, for slips, dresses, etc., comes in all the new high colors.

The yd., $1.19

Silk and Wool Spiral Crepe

One of the most utilized silks for all dress purposes. A full line of the new sport colors.

Special $1.59

39 INCH SILK CANTON CREPE

Satin face, exceptional heavy quality, colors almond green, silver, pitchpine, rust, fallow, blue-bird, King blue, black and white.

The yd., $2.50, $2.89 to $3.50

ALL SILK PRINTED GEORGETTE

In combinations of fallow, tan, grey, orchid, honeydew, rose, navy, black, etc., for dresses, scarfs and blouses, on light and dark grounds. 40 inches wide.

The yard $2.50, $2.69 to $3.50

LADIES' UMBRELLAS

10 and 16 ribs, wide satin tape edge, pure silk fabric, amber post, tips and stub ends, colors navy, purple, red, garnet and green.

Priced, $5.00, $6.00, $7.50 to $15.00

ALL SILK BROADCLOTHS AND RADIUMS

In sport stripes, scrolls, rings and figures, guaranteed to tub, in beautiful combination of colors, 32 and 36 inches wide.

The yd., $1.69, $2.25 to $2.50

PORT EWEN.

Port Ewen, May 25.—Mr. and Mrs. Waren Howe and Mrs. Howe's mother, Mrs. Gunther, of West Englewood, N. J., who have been the guests of Mr. and Mrs. Charles Howe on Main street, have returned to their home.

Mrs. Lester Ferguson and sons, Harold, William and Warren, who have spent some time with Mr. and Mrs. William Ferguson in St. Remy, have returned to their home on Broadway.

The Ever Ready Club will be entertained at the home of Mrs. William Schweigel on Bayard street this evening.

Mr. and Mrs. Leslie Hansen and Bertha Spinnweber, deputy.

son, Leslie, and daughter, Jane, of Kingston spent Sunday with Mr. and Mrs. S. W. Perrine on Broadway.

The Ladies' Aid Society of the Methodist Church will have a strawberry social in the assembly room of the church Friday, May 28. Supper served at 5.30 o'clock.

There will be a meeting of the committee of Hope Temple, No. 90, Pythian Sisters, at the home of Mrs. Lyman Ellsworth on Main street, Friday evening, May 28, at 8 o'clock. The following are members of the committee: Mr. and Mrs. Lyman Ellsworth, Mr. and Mrs. Fred Spinnweber, Miss Clara Spinnweber, Mr. and Mrs. Charles Howe, Mr. and Mrs. Harry Secor, Mrs. Edith Terwilliger, Mrs. Mary Human, Miss Sarah Netzling, Edward Moore and Mrs. Mae Beals. The convention of Pythian Sisters will be held in Port Ewen Monday, June 14, in the rooms of Hope Temple, No. 90. This convention is in District No. 3. Mrs.

ELOPING PAIR CLAIM TO HAVE BEEN MARRIED SUNDAY

Joseph Napoli and Eva Fish, youthful elopers of Walden who disappeared last week, have been located, says the Newburgh News of Monday. They claim to have been married Sunday in Rosendale and Monday Chief of Police Rook of Walden was with the pair seeking to confirm the marriage. A warrant charging abduction is said to have been issued for the arrest of Napoli who is 18 years old. Last week the youth traded in his father's Ford sedan for a touring car and endorsed a check payable to his father, offering it as part payment for the touring car. Afterward the youth and the Walden girl, who is 15, were seen driving toward Poughkeepsie. No word was received from them until last Friday when the girl's parents and the boy's received a letter from each.

GREENE COUNTY ALMS HOUSE INMATE TAKES HIS OWN LIFE

Wellington B. Coine of Jewett, 69 years old and for the last three months an inmate of the Greene County Alms house at Cairo, committed suicide by cutting the arteries in his wrists last Friday. His body was found lying along a creek about a quarter of a mile from the alms house.

WOMEN INVITED TO ANNUAL MISSIONARY MEETING.

An invitation is extended to all women of the city interested in missions to attend the annual meeting of the Women's Home Missionary Society of the Kingston District to be held on Wednesday, May 26, at the St. James M. E. Church. The morning session will begin at 11 o'clock and the afternoon session at 2:30 o'clock. The special speaker at the morning gathering will be Mrs. Samuel Williams of New York city and in the afternoon Miss Mary Collins of Pittsburgh will address the meeting. Special music at both sessions will be rendered by Miss Meyer and Mrs Rich and the Y. W. C. A. Mandolin Club, conducted by Mrs. Buley.

Grouping of Furniture

Arranging the furniture in a number of definite groupings is the modern trend in decorating a room. A grouping will consist of, for example, a console table with mirror above, a torchere on either side and a small rug in front of it. Another grouping will be a desk with a panel hung back of it and flanked on either side with a chair.

Kingston Daily Freeman.

TERMS:

Per Annum in Advance............... $7.50
Per Month.................................. 65c
Fifteen Cents Per Week.

Entered as Second Class Matter at the Post Office at Kingston, N. Y.

Published by Freeman Publishing Company, Freeman Square, Kingston, N. Y. Jay E. Klock, President; Alfred DuFlon, Secretary, Harry DuBois Frey, Treasurer. Address, Freeman Square, Kingston, N. Y. Louise M. Klock, Vice-President, 243 Albany Avenue, Kingston, N. Y.

Member American Newspaper Publishers' Association
Member Audit Bureau of Circulations.
Member New York State Publishers' Association
Member New York Associated Dailies.
Official Paper of Kingston City.
Official Paper of Ulster County.

Please address all communications and make all money orders and checks payable to Freeman Publishing Company, Freeman Square.

Telephone Calls
New York Telephone—Main Office, Downtown, 2200 Uptown Office 832.

KINGSTON, N. Y., MAY 25, 1926.

The reporters of great increase in juvenile crime, curiously enough, have overlooked that Brooklyn girl who has become a novelist at the age of twelve years.

Philadelphia contends that it is the other fellow who is slow, pointing to the fact that, with the opening of the Sesquicentennial only two weeks off, New York, Illinois, Ohio and some other States that have made provision for buildings of their own have not yet broken ground for them.

The National Woman's Party, which spurns the laws for bettering the condition of women workers as based on the assumption that women are "inferior creatures," has not earned the enthusiastic gratitude of the women who toil. Mrs. Sara Conboy, who until recently represented the American Federation of Labor on an advisory committee of the Department of Labor, is quoted as saying that the leaders of the National Woman's Party "never knew what it meant to work"—and further: "The only thing that I could wish for them in their propaganda is that Miss Alice Paul, Mrs. Malone and Miss Maude Younger could each be assigned, one to climb telegraph poles, one to be an iron moulder and the third to be a miner in the bowels of the earth."

PRONOUNCING "NORGE."

The radio announcers, and doubtless the American public generally pronounce Amundsen's dirigible, in one syllable to rhyme with "George." According to an Associated Press statement, the word has two syllables, which any one with some acquaintance with European languages would naturally expect, and is properly pronounced "Norg-eh." But this is wrong, according to the New York Times, which says "Nor-guh" is as near the real Norwegian pronunciation as Americans can hope to arrive—adding: "Careful folk will give the last syllable a sound verging toward 'ah,' but not quite reaching it, and if they have heard Norwegians speak the name of the country they will make a more or less unsuccessful effort to give the 'g' a mild guttural sound, mixed in with a little of the sound of 'y'."

But why should even "careful folk" make a stilted effort to do what they can not quite achieve? Is not an honest Anglicization of foreign proper names in better taste, particularly when we are not quite sure of the exact native pronunciation? Moreover, it is inconsistent to give the native pronunciation of some names while accepting the Anglicization of others. We all give Paris an English pronunciation, joining the French in saying "Paree" only when in jest. What educated and intelligent person among us is so absurd as to insist on the native pronunciation of Italian names of cities, calling Rome "Roma," Naples "Napoli," Florence "Firenzi," Venice "Venezia," or Leghorn "Livorna"? Sticklers for the correct native pronunciation of foreign proper names seem to be unaware of their inconsistency in so frequently departing from their own impracticable rule.

PROGRESS AND CRIMINALITY.

The fact that criminals are widely profiting by modern progress and the use of new inventions is receiving grave consideration in high quarters. A special commission of the Illinois State Bar Association reports that the enforcement of criminal laws has been "devised for rural conditions existing before the days of good roads and the automobile," and there is need of reform for that reason alone. The Department of Justice at Washington has expressed the view that one of the causes of the increase in commercial frauds is the use of rapid motor vehicles. In this connection Dean Pound of the Harvard Law School expects that "aviation will bring in more problems," he being possibly acquainted with the fact that airplanes are already employed by enterprising bootleggers. Dean Pound, like the committee of the Illinois Bar Association, thinks there is need of reform in police administration, prosecuting machinery, the courts and punitive measures, in order that criminal procedure may be adjusted to meet the demands of the new conditions.

The fact that the cunning and success of criminals keep pace with modern invention and progress, that criminality is increased and even inspired thereby, is matter of great interest to reflecting observers, and can hardly be overlooked even by those who think that moral progress is necessarily involved in mere enlightenment and material advancement. The idea long held by many that mere education involves or is productive of morality is receiving some rather severe blows in these times.

That Body of Yours

By James W. Barton, M. D.

(Registered in accordance with the Copyright Act.)

THE SLOW INTESTINE.

A Denver physician has been carrying out an interesting experiment by taking repeated X-rays of the passage of food through intestinal tract, beginning in infancy, and following them up to adult life. In addition to the X-ray examination he studied other findings and the habits of the patients as to diet, rest, and exercise. The children were selected from families in all walks of life, and living under various conditions. It was found that there seemed to be a slowness, almost a stoppage, "stasis" as it is called, in two portions of the large intestine. The large intestine as you know is the last of the intestinal canal, and is a sort of a reservoir for the waste matter of the food, after all has been absorbed from it by the small intestine.

This stoppage or stasis is a serious matter, as it allows the blood to absorb some of this waste matter into itself, thus causing a low form of poisoning.

This investigator found that the waste matter was delayed in the large intestine because too much of its fluid contents had been removed. He attributed this to the fact that the food taken was not "rough" enough to promote muscular motion of the intestinal walls.

Insufficient exercise of the abdominal muscles was considered another important factor in causing the stasis.

Now is this dangerous?

If untreated it may become a surgical condition, but surgery is absolutely unnecessary if a little common sense is used.

This physician has been able to correct the condition, by having the patients use rough foods like bran and the flake cereals, plenty of fruit, whole wheat bread, and root vegetables. In addition to this he prescribes the twisting and bending exercises for the abdomen. As you know the abdominal muscles run up and down, crossways and obliquely, and the exercise of these muscles actually plays upon the contents of the intestine and stimulates action there, thus preventing this stoppage or stasis.

A great deal is written about constipation, and folks perhaps think too much is made of it, but the outstanding men in medicine and surgery are a unit in warning of its dangers.

TWENTY AND TEN YEARS AGO.

May 25, 1906.—Kingston Academy won Hudson River interscholastic athletic meet at Athletic Field.

Education board made net increase of $1,100 in salaries to teachers.

State Underwriters' Association decided to increase the rates twenty-five cents on fire insurance in fifteen cities, including Kingston.

May 25, 1916.—Heat record of year broken with thermometer registering 86 degrees in shade here.

Miss Ruth Terwilliger of East Union street was graduated as a nurse from Homeopathic Hospital in Yonkers.

Virgil Everett, Sam Bernstein, Jr., and Stephen Miller took over management of Kingston Point Casino.

The Hudson Valley Chambers of Commerce held sessions in Kingston.

Kingston exchanged personal greetings with San Francisco at Elks' Club, where more than three hundred leading business and professional men "listened in" on the trans-continental telephone wire. The "Hello dinner" had been arranged through New York Telephone Company officials.

Hot Roast Beef Supper.

On Wednesday evening, May 26, from 5 to 8 o'clock, Circle No. 2 of the Ladies' Aid Society of the Church of the Comforter will serve a hot roast beef supper at the church hall, Wynkoop Place. The following is the menu: Hot roast beef, mashed potatoes, peas, olives and radishes, cabbage salad, wheat and rye bread, fruited jello, coffee and ice cream. The public is invited.

A Tribute.

As a band of Christian women the managers of the "Industrial Home" bow in reconciliation to the death of their beloved co-worker, Mrs. G. D. B. Hasbrouck.

She had been a member of the Board of Managers for over twenty years, and was closely identified with the work of the "Home," serving as corresponding secretary for several years.

At the beginning of this year she was elected first vice president and while her death seems untimely, it is a comfort to know that her interest continued to the end.

The memory of her beautiful, ever-ready smile, her charming personality, her even temperament and sympathetic nature will always remain with us.

It can truly be said of her, as of one long ago, "She, being dead, yet speaketh."

—Advertisement.

Today's Story in New York History

By Frederic A. Godcharles.

(Copyright, 1926, by the Author)

Colonel Meigs Surprised British and Destroyed Valuable Stores at Sag Harbor May 25, 1777.

When the British were firmly seated in New York, Staten Island and Long Island, they tempted the Americans with the gains to be derived from bartering soil products for the finery of European looms and work-shops. A brisk business was established upon this basis of exchange, and it assumed a dangerous form, for it became a vehicle for the supply of the British army and navy with the necessaries of life.

From almost every inlet along the Connecticut coast, light boats, freighted with provisions, darted across to the islands, or to the British vessels anchored in the channels. The trade became so profitable that honest supplies did not meet the demand, and many of these whale-boatmen became marauders, and plundered from friend and foe alike.

There were many expeditions made in the small whale-boats by patriots for worthy purposes. First of consequence was when Lord Sterling and associates January 23, 1776, went in four boats and captured a British transport, lying off Sandy Hook; another was when Colonel William Barton, in a bold and hazardous exploit, captured General Robert Prescott, and the daring expeditions of Major Benjamin Tallmadge.

General Samuel H. Parsons, in command in New Haven, Connecticut, sent Lieutenant Colonel Return Jonathan Meigs with one hundred and seventy men in thirty whaleboats to capture or destroy the forage which the enemy had gathered at Sag Harbor, at the eastern end of Long Island, protected by an armed schooner and a company of infantry.

Meigs crossed the sound from Guilford on May 23, 1777. They arrived at Southold at six o'clock in the evening, and carried their boats almost eight miles that night. They lay concealed in the forest the next day, and at evening proceeded to the eastern end of Peconic Bay, where they re-embarked.

When within four miles of Sag Harbor, Meigs concealed his boats in the woods, and with one hundred and thirty men marched to attack the British guard at two o'clock in the morning of May 25, 1777.

The alarm soon spread, and a schooner, armed with twelve cannons, opened fire upon the patriots. It was returned with spirit, and, at the same time, the vessels in the harbor were set on fire.

The Americans killed or captured the whole British force, destroyed all the shipping, consisting of twelve brigs and sloops, destroyed one hundred tons of hay, a large quantity of rum and much other stores and valuable merchandise.

Colonel Meigs, with ninety prisoners, arrived at Guilford at two o'clock the next day, without the loss of a man. This expedition involved ninety miles of transportation, most of the route in whale-boats. Six of the British were killed in the action.

Retaliation followed this enterprise and the people on Long Island and the main land, suffered much. At length nine Tories crossed the Sound in a whale-boat, from Lloyd's Neck to the Fairfield County coast, where General G. S. Silliman was stationed in his own house.

One of the Tories was a carpenter who had been employed by the general and knew the premises well. They forced an entrance into his house at midnight, seized him and his son, and carried them to General John G. Simcoe, at Oyster Bay. From thence they were taken to New York, and afterward to Flatbush, Long Island, where they remained until exchanged six months afterward.

For his brilliant exploit Congress, July 25, thanked Colonel Meigs, and gave him an elegant sword.

Colonel Meigs commanded a regiment under General Anthony Wayne at the storming of Stony Point, and was honorably mentioned by Washington.

Tomorrow—British Prisons.

Today's Anniversaries.

1775—Great Indian council held by Johnson, the Butlers and Brant at Guy Park.

1797—Edwin Croswell born in Catskill, N. Y. Journalist and state printer. Died June 13, 1871.

1814—William H. C. Hosmer born in Avon, N. Y. Lawyer and author. Died May 23, 1877.

1820—Old Park Theatre in New York City destroyed by fire.

1822—Lorin Blodget born near Jamestown, N. Y. Scientist, educator and author. Died March 24, 1901.

1835—Henry C. Potter born in Schenectady, N. Y. Protestant Episcopal bishop of New York, 1887 to his death in 1908.

1836—Black River Literary and Theological Institute incorporated at Watertown.

1836—Nathaniel Pitcher died in Sandy Hill, N. Y. Born in 1777. Statesman, held many offices and was governor of state 1828-29.

1845—John J. McCook born in Ohio. Lawyer and soldier. Youngest of nine brothers who fought in Civil War. Resident of New York City after war until his death in 1911.

1849—Mary King Van Rensselaer born in New York City. Author and editor.

1862—Eugene Zimmerman born in Switzerland. Came to New York in early youth. Caricaturist of "Judge" since 1882, known as "Zim."

Dance at the White Eagle Hall Tuesday night. Music by Tony Turck and his Romancers of Rhythm Orchestra.—Advertisement.

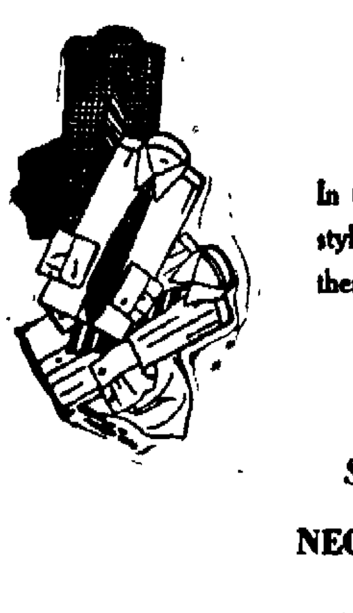

E. Frank Flanagan K. E. Archer Oscar A. Watkins

Clothiers Furnishers
S. COHEN'S SONS
KINGSTON, N. Y.

New Furnishings

Fancy
SHIRTS
In the collar attached and neckband styles—plain or in the colors. You'll like these shirts.
$2.00 to $5.00

Smart
NECKWEAR
Patterns most pleasing—new stripes and designs—a large variety for you to choose from.
$1.00 to $3.00

Summer
UNDERWEAR
Athletic styles, comfortable and cool in broadcloth, madras, nainsook and soisette durably made.
$1.00 to $2.50

S. COHEN'S SONS

FIND "FELIX" AT CROSSPATCH CENTER.

"Find Felix" will be the magic slogan at Crosspatch May party, Saturday evening, May 29. This is a new form of the treasure hunt, now very popular in New York. It is held in-doors and all who come to the party are welcome to join in the search.

"Felix" will be brought from New York by Mrs. Cross and secreted in the Community House; but as to whether Felix is fish, flesh, fowl, flower or something inanimate—well the lucky person can give out that information. Felix will become the property of the finder and a crisp one dollar bill goes with him or it to carry out the treasure idea.

No need to come too early, for Felix will not be hidden in the appointed place until after 9:30.

While Felix will surely be in the Community House, the secret attic is barred as a hiding place. Mrs. Cross thinks the heavy stone which drops on the chain as the door slides up to reveal the staircase, might hit some impetuous treasure-seeker on the head. Those who have been up to New Crosspatch will remember that the addition to the old wing of the historic house, leaves one side of the secret attic opening over the Community House floor like a sort of roof balcony. It's rather a tantalizing sort of place and much beloved of "petters" who fear not to brave the secret stairway and indeed have been known to hold it against newcomers in good old Indian fashion. There's electric light up there now and a switch to turn it on in the lower hall, so modern science will perhaps dismay the "petters," who are really very nice young people anyway and entitled to have lots of joy out of life.

Saturday evening in May is quite the ideal time for dancing, so New Crosspatch hopes to welcome young and old from miles around as usual, to dance the lovely old fashioned square dances, with Walter Hoffman "calling off" if we are lucky and Walter Shultais and his chums furnishing real music.

If the weather keeps cool there might even be a bit of fire in the quaint fire place, of which Crosspatch is very proud.

Hot dogs, coffee and cake will be served gipsy fashion before the guests leave, for no May party would seem complete without them.

As Memorial Day falls on Sunday and will be generally observed on Monday, Crosspatch will be open to callers on both days, and Mrs. Cross will be glad to see more of the "I've-been-reading-about-Crosspatch-for-years," people, who have always been intending to drive up there some day and never get around to it before. New Crosspatch is on the Gould road and less than a mile from the state road at Willow. While not so picturesque as the earlier house up on the mountain, it is easier to get to it and under the shadow of Olderbark Mountain Willow valley stretches in all its loveliness. Rip Van Winkle is sleeping very late this season, possibly because the weather has been so chilly, but the children are looking to see him most any day now, and hope he will be at the party.

Crosspatch House will be decorated with spring flowers and expects to live up to the record that the May party is the loveliest of the year. Mrs. Cross will be up from New York with Felix, in good time for the party and will stay a few days.

MOHICAN

When you buy MOHICAN BREAD you are getting the most bread value for your money.
Full Weight Sixteen Ounces
7c

WEDNESDAY WILL BE CRULLER DAY
FRESH FRIED CRULLERS 2 dozen..35c
AND THEY ARE DELICIOUSLY FRESH.

POUND CAKE The very best ingredients with the best methods make the best cake possible, lb. 25c

HAMBURG STEAK Chopped Fresh Every Hour. Special, 2 lbs.... 25c

STEAK, cut from bright juicy shoulder beef, lb. 24c

BACON, mild cured, bright, clean, whole or half strip, lb. 29c

BEEF, Lean Stew Plate Pieces, lb. 9c

BEEF, Lean Soup Pieces, lb. 5c

MOHICAN DINNER BLEND COFFEE, lb. 37c

MOHICAN COCOA, Pure Powdered, ½ lb. can...... 12c

MOHICAN CORN, Tender, sweet, can 17c

EVAPORATED MILK Mohican Quality. That's the Very Best. Special Price This Week, can 10c

TOILET PAPER, 8 rolls 25c

FRESH PRETZELS, 2 lbs. 25c

THE MOHICAN [illegible]

296 WALL STREET, NEAR JOHN STREET, KINGSTON.

Universal Curiosity.

Maybe it was in Missouri where they first had to be shown, but the demand has become general.

No matter how nature and events have shaped your head the Knox "Comfit"* will rest upon it gracefully. It's a new style of straw hat that looks well, feels easy and carries the label of Knox.

*In the rows of flexible braid woven in next to the crown you have the secret of the "Comfit's" comfort success. It's a patented feature.

S. COHEN'S SONS
Kingston, N. Y.

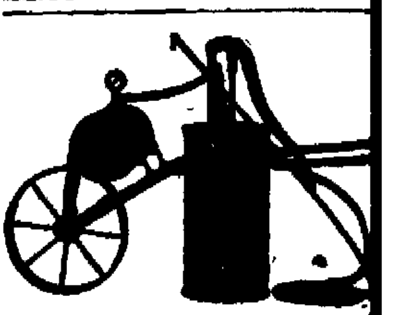

IDEAL HIGH PRESSURE SPRAYER

200 lb. working pressure with a reserve air tank. Works efficiently and easily.

CANFIELD SUPPLY CO.
Spray Hdqts.
16-18 Strand, Kingston, N. Y.
"Your Big Downtown Store"
Tel. 1701.
Wholesale Dealers in
Plumbing, Heating, Electric, Mill and Farm Supplies.

THE PEOPLE OF THE STATE OF N
YORK, By the Grace of God, Free a
Independent.
TO:
DuBois Eaton, of Centerville, Alam
County, California.
YOU AND EACH OF YOU are h
cited to show cause, at a Surrogate's Co
to be held in and for the County of U
at the Surrogate's office in the City o
Kingston, in said County, on the 16th d
of June next, at ten o'clock in the foreno
of that day, why the last Will and Te
ment of Theresa Eaton, late of the Vill
of Ellenville, Ulster County, deceased, pr
sented to said Surrogate's Court, sho
not be admitted to probate and recorded a
a Will of real and personal estate, in pu
suance of the statute, on the petition o
Benjamin C. Eaton of the Village of Elle
ville, the Executor named therein.
IN TESTIMONY WHEREOF, W
have caused the seal of said Su
rogate's Court to be hereunto a
fixed. Witness Hon. George F
Kaufman, Surrogate of our sa
(L. S.) County, at the City of Kingst
the 8th day of May, in the ye
of our Lord one thousand ni
hundred and twenty-six.
C. K. LOUGHRAN,
Clerk of the Surrogate's Cou

NOTICE TO CREDITORS.—In pursua
of an order of Hon. George F. Kaufm
Surrogate of Ulster County, notice is he
by given, according to law, to all [illegible]
having claims against Alonzo E. Wh
late of the City of Kingston, County
Ulster, deceased, [illegible], to present th
same with the vouchers in support the
to the undersigned, Emma E. White a
Virgil B. Van Wagonen, the Executors
the estate of said deceased, at the offic
Virgil B. Van Wagonen, 300 Fair Str
Kingston, in the said County of Ulster, o
or before the 8th day of July, 1926.
Dated, December [illegible]
EMMA E. WHITE,
VIRGIL B. VAN WAGON
Executors, etc., of
Alonzo E. White, De

NOTICE TO CREDITORS.—In pursu
of an order of Hon. George F. Kaufm
Surrogate of Ulster County, notice is he
by given, according to law, to all pe
having claims against Sarah L. Van [illegible]
[illegible], late of the City of Kingston, Co
ty of Ulster, deceased, [illegible], to pre
the same with the vouchers in supp
thereof, to the undersigned Henry
[illegible], the Executor of the estate
said deceased, at the office of Frederick
Traver, Esq., Attorney for Executor, at
Wall Street, in the said City of Kin
on or before the [illegible] day of October, [illegible]
Dated, April [illegible]
HENRY VAN HOEVENBERG
Execu
FREDERICK G. TRAVER, Attorney,
Wall Street, Kingston, N. Y.

READ WANT ADS

Matters Before The Surrogate

In the surrogate's court, petition filed for letters of administration by Jennie K. Snyder, Kingston, in estate of Elizabeth Jane Barnhardt of Marbletown, who died intestate. Value of estate does not exceed $1,400 personal. Henry R. DeWitt, attorney for petitioner.

Petition filed by Ferris Turner and Eva Davis for letters of administration in estate of William Turner of town of Rochester, who died intestate. Value of estate $1,500 personal. Virgil B. Van Wagonen, attorney for petitioners.

Petition filed by Jennie H. Lent, Peekskill, for letters of administration in estate of Frances Walker of Port Ewen, who died intestate. Value of estate, $10,000 personal.

In the matter of the judicial settlement of the accounts of Lillian Bacharach and others as executors of estate of Levi Bacharach, Kingston, accounts filed and passed. Decree issued. Robert G. Groves, attorney for petitioners.

OUR DAILY PATTERN.

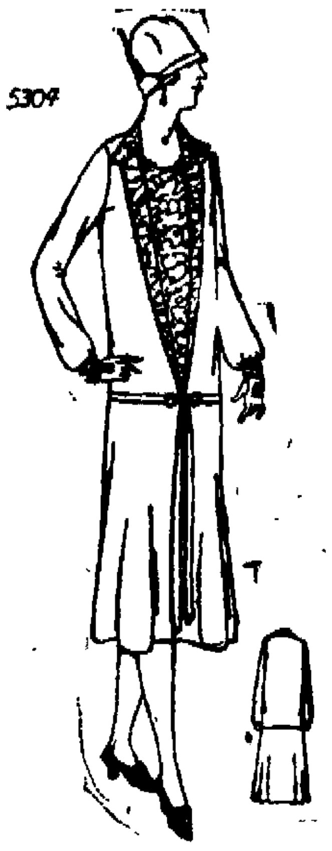

A New and Stylish Dress.

5304. Kasha, satin or broad cloth with trimming of braid, braiding or figured silk, would be an attractive development for this style.

The pattern is cut in 6 sizes: 34, 36, 38, 40, 42 and 44 inches bust measure. A 38 inch size requires 3¾ yards of 40 inch plain material, and ½ yard of contrasting material for facing revers, collar, cuffs and vestee as illustrated.

A pattern of this illustration mailed to any address on receipt of 12c in coin or stamps by the Pattern Department, The Freeman, Kingston, N. Y. Be sure to state the size wanted.

Fashion Book Notice.

Send 15c in coin or stamps to The Freeman for our up-to-date Spring and Summer 1926 Book of Fashions, showing color plates, and containing 500 designs of ladies', misses' and children's patterns, a concise and comprehensive article on dressmaking, also some points for the needle (illustrating 30 of the various, simple stitches), all valuable hints to the home dressmaker.

Federation Executive Committee.

There will be an important special meeting of the executive committee of The Federation of Women's Clubs held at the Kingston City Library on Thursday afternoon at 3:30 o'clock.

Love Gives Profusely

Love never reasons, but profusely gives; gives, like a thoughtless prodigal, its all, and trembles then lest it has done too little.—Hannah More.

The Vogue for Things Spanish Includes the Robe de Style, the Sailor, the Shawl—and a Romantic Flavor.

It takes Reboux, of Paris, to turn a trick such as uniting a draped crown and a straight-sailor brim—that is, to unite them harmoniously. Reboux has had so many successes in the course of her millinery career that one visualises her as daring enough to attempt almost any innovation, no matter how revolutionary.

Of course, sailors are now being recognized in society, especially those whose last port of call was Cherbourg or Havre, though in truth they look as though the clearing papers should read Barcelona or Cadiz.

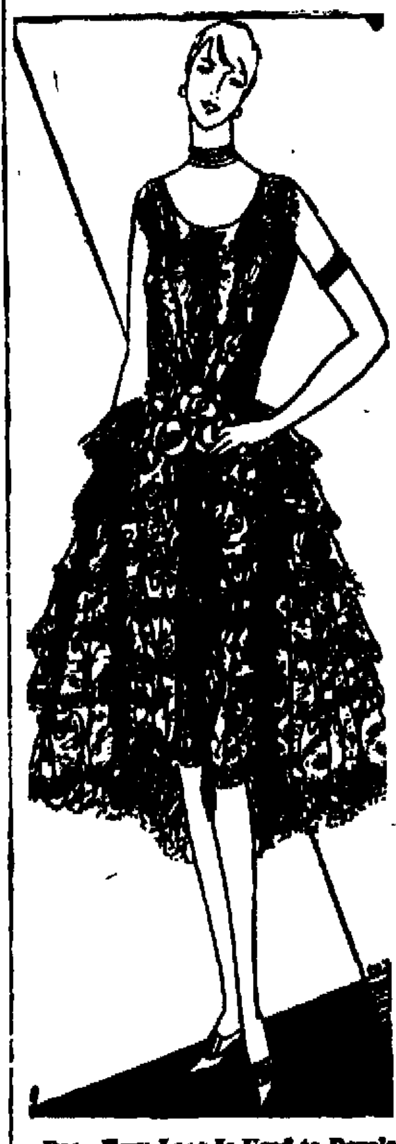

Deep Ecru Lace Is Used to Develop a Youthful Frock with Molded Bodice and Skirt in Tiered Ruffles, the Hem-line Rising at the Front. Bronze Ribbon and Red Roses Make a Graceful Decoration Posed at the Waist-line.

Of the many uncertainties of the mode, past, present, and to come, one thing seems certain: there is bound to be, every so often, a recurrence of the mode espagnol. Spain has always been capable of casting a spell upon us, especially now when most of our houses, or apartments even, smack of the Spanish main or romantic Italy. There is justification for a very spirited revival of interest in Spanish costumes, colors and motifs. It seems as though new life might even be injected into prints, if they could be credited with a Spanish origin.

The robe de style is an established favorite for the young ladies of fashion who wish to be picturesque, and its vogue is given an additional impetus, and a new flavor, by this craze for things Spanish. Tiered laces are especially characteristic—cream-color, for instance, with hugh red roses splashed about, and a brilliant shawl in the background. The dainty black lace shawls, which the Spanish senoritas wear over their high combs, also find a place in the summer evening mode, as the moonlight manifestation of the ever present, popular scarf motif.

(Copyright, 1926, Metropolitan Newspaper Service, New York).

REAL ESTATE TRANSFERS.

Deeds Recently Recorded With the County Clerk.

The following deeds have been filed in the Ulster county clerk's office:

Rosina M. Lippert to Adolph Schmidt and wife, a parcel of land on the easterly side of Dellay avenue, Rosendale. Consideration $1.

John W. Grundenwald and wife to John E. Murphy and wife, a parcel of land on the southeasterly side of Albany avenue, near Foxhall avenue. Consideration $1.

John W. Grundenwald and wife to Adah J. Imperial, a parcel of land on the southeasterly side of Albany avenue near Foxhall avenue. Consideration $1.

Owners' Development Company to Asia Cooper, a parcel of land on Lincoln Park, town of Ulster. Consideration $1.

Frank C. Guinac and wife to Alonzo Simpson and wife, a parcel of land on South Chestnut street, village of New Paltz. Consideration $1.

Alonzo Simpson and wife to William F. Edwards, a parcel of land on South Chestnut street, village of New Paltz. Consideration $1.

Carolyn Cooper to Charles Morschauser of Poughkeepsie, a parcel of land in the town of Gardiner. Consideration $1.

George E. Harris and wife to Henry R. Burghard of Bergenfield, N. J., a parcel of land in the town of Shawangunk. Consideration $1.

Watson Ellinge, Jr., and wife to Joseph E. Hasbrouck and wife, a parcel of land on Modena state road in the town of New Paltz. Consideration $1.

James H. Ackert to Gustave J. Schmidt and wife, a parcel of land at West Park, town of Esopus. Consideration $1.

Thomas V. Struble and wife to Olga P. Wagenhofer of Brooklyn, a parcel of land in town of Saugerties. Consideration $1.

Bed-Bugs—Smothered by Liquid Fire

[illegible]

Connelly Drug Co.
McBride Drug Stores.

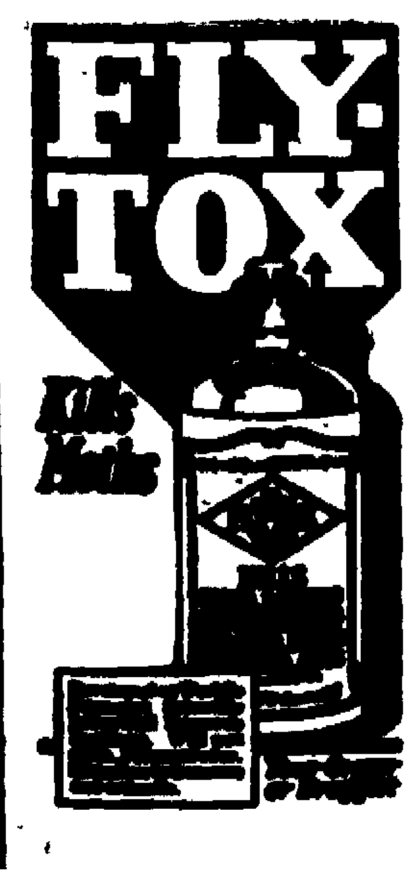

BLACK ROCK MUSLIN 12½c yard
The best of all unbleached muslin. Yd. wide Fine weave. Worth 17c yard.

VAN WAGENEN'S
Operated by THE ROSS STORES, Inc.

Fruit-of-Loom Muslin 17c yd.
Worth 25c yard. Every housewife knows the sterling worth of Fruit muslin. The best for every domestic use.

—THE SECOND DAY OF THE—
"55th BIRTHDAY SALE"
—Devoted to the Needs of Women of Larger Proportions.

Directing special attention to the Ross Stores service for the woman of this type. Carefully selected articles of wearing apparel chosen by buyers who have made a special study of the needs and tastes of large women. Big in value as well as big in variety and sizes are these personal needs. If you wear stout sizes you should take advantage of this stout service.

SEE OUR WINDOWS
—FOR THE—
Biggest Dress Ever Made
—for actual wear
SIZE 88—CONTAINS 12 YARDS OF MATERIAL.
84 inch bust, 29 inch armholes and 96 inch belt measure.
—MADE OF KNITTED SATINSHEEN
Prize of $50.00
to the woman whom it will fit.

"Satinsheen" Frocks
—FOR LARGER WOMEN
—Sizes to 54.

Featuring new and smart slenderizing models in flare and straightline effects.

New Neck Lines—Long Sleeves

Satinsheen is a knitted Rayon fabric with all the lustre of pure silk in plain knit and drop stitch effect.

COLORS ARE GREEN, TAN, BROWN, BLUE, TAUPE, ROSE, NAVY AND BLACK.

$5.98—$8.75

EXTRA SIZE LINGERIE

Extra Size Rayon Step-ins $1.98
Heavy quality, highest grade Knitted Rayon. Nile, maize, orchid and peach with ecru lace trimming.

Extra Size Rayon Chemise $1.98
Fine grade Rayon silk. Lace trimmed and tailored styles.

Extra Size Rayon Bloomers $2.98
Soft and closely knitted on glove silk but more durable. Double elastic knee. Orchid, peach, rose, maize, nile and tan shades.

Extra Size Step-ins 79c
Fashioned of soft crepe that requires no ironing. Pink, peach and white. Lace trim.

Extra Size Slips Special $1.00
Soft satine in a firm weight. Pink, white and black. Strap shoulders.

Extra Size Baronet Slips $2.98
Rich, lustrous Baronet satin, tailored finish. Rose, green, pink, peach and maize.

Extra Size Radium Silk Slips $6.98
Worth $10.00. Extra heavy quality radium silk. 20 inch hip hem. Hemstitched tops. Black, white, tan, pink and navy.

Extra Size Gowns Special $2.98
Hand made in the Philippines. Hand sewn and embroidered. Made of soft, fine quality nainsook. Satin bow trimming.

Extra Size Gowns Special $1.00
Nice quality batiste in pink, peach and orchid. Hand made lace for trimming. Big, full cut garments.

Extra Size Gowns Special $1.98
Plain and fancy voile. Lace edges and medallion inserts. Very pretty garments Pink, peach, orchid and nile.

EXTRA SIZE
Hosiery–Underwear

WOMEN'S
Extra Size Hose $1.79
Full fashioned. Pure thread silk — mercerized garter tops with plenty of "give". Black, gray and fawn.

EXTRA SIZE
Silk and Rayon Hose $1.00 pair
Rib top. Splendid service stockings. Reinforced heels and toes.

Extra Size Hose 79c pair
Fine mercerized hosiery in black only. Ribbed or hem top.

Women's Extra Size Union Suits 75c
Double extra sizes. Fine knit. Low neck, sleeveless. Loose or cuff knee. $1.00 quality. Sizes 46-48-50.

Extra Size Union Suits $1.00
Sizes 46-48-50. Extra fine quality. Low neck, sleeveless, loose or cuff knee.

Extra Size Vests 50c
Extra large. Fine stitch. Very elastic.

—STREET FLOOR

EXTRA SIZE
Day Time Frocks
SPECIAL **$1.98**
Exceptionally well made and charmingly styled. Broadcloth and novelty materials that wash perfectly because the colors are fast. Size 46-48-50

Wool Jersey —and— Sport Serge $1.55 YARD
Two ideal materials for summer sports wear. 54 inches wide. Every good color that is in vogue today. $2.00 yd. regularly.

E-X-T-R-A!
Dress Linen 49c YARD
75c grade. Pure Irish linen in Nile, tan, gray, brown, yellow and rose. Shrunk to 36 inches wide. For dresses, smocks, wash suits, knickers.

Flags
for Memorial Day

AUTO SETS 49c
For attaching to radiator cap. Five small flags in a neat holder.

Home Flag Sets $1.39
Pole and bracket with flag and halyards.

3x5 ft. fast color flags 89c
4x6 ft. fast color flags $1.00
FLAGS 5c, 10c, 15c, 19c —on stick with gilt spear head.

CONTINUING THE SALE OF
"Cannon" TURKISH TOWELS

at 17c
Good weight Turkish Towels. 18x36 inch size. White with colored stripes. Regular 25c quality.
—$1.[illegible] DOZEN

at 24c
Soft, very absorbent Turkish Towels. 20x40 inches. White with different colored borders.
—$2.75 DOZEN

at 37½c
Heavy quality Bath Towels in large size. 23x50 inches. White with colored borders or with fancy pink and blue plaids with space for monogram in size 17x34 inches. 50c quality.
—$4.[illegible] DOZEN

at 49c
Extra heavy double thread Bath Towels. All white or with colored borders. 23x50 inches. Very absorbent. 69c regularly
—$5.[illegible] DOZEN

GAS BUGGIES or HEM AND AMY—The Serpent Coils to Spring.

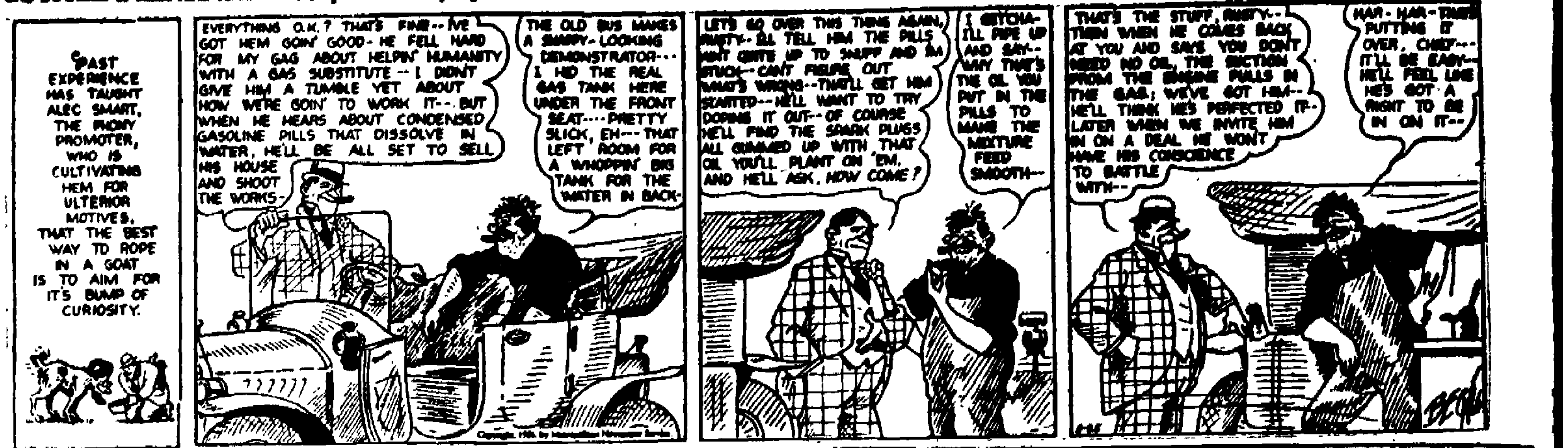
PAST EXPERIENCE HAS TAUGHT ALEC SMART, THE PHONY PROMOTER, WHO IS CULTIVATING HEM FOR ULTERIOR MOTIVES, THAT THE BEST WAY TO ROPE IN A GOAT IS TO AIM FOR IT'S BUMP OF CURIOSITY.
EVERYTHING O.K.? THAT'S FINE--I'VE GOT HEM GOIN' GOOD- HE FELL HARD FOR MY GAG ABOUT HELPIN' HUMANITY WITH A GAS SUBSTITUTE --I DIDN'T GIVE HIM A TUMBLE YET ABOUT HOW WE'RE GOIN' TO WORK IT--. BUT WHEN HE HEARS ABOUT CONDENSED GASOLINE PILLS THAT DISSOLVE IN WATER, HE'LL BE ALL SET TO SELL HIS HOUSE AND SHOOT THE WORKS-
THE OLD BUS MAKES A SNAPPY-LOOKING DEMONSTRATOR--- I HID THE REAL GAS TANK HERE UNDER THE FRONT SEAT----PRETTY SLICK, EH---THAT LEFT ROOM FOR A WHOPPIN' BIG TANK FOR THE WATER IN BACK-
LET'S GO OVER THIS THING AGAIN, RUSTY--I'LL TELL HIM THE PILLS AIN'T QUITE UP TO SNUFF AND I'M STUCK--CAN'T FIGURE OUT WHAT'S WRONG--THAT'LL GET HIM STARTED--HE'LL WANT TO TRY DOPING IT OUT--OF COURSE HE'LL FIND THE SPARK PLUGS ALL GUMMED UP WITH THAT OIL YOU'LL PLANT ON 'EM, AND HE'LL ASK, HOW COME?
I GETCHA-I'LL PIPE UP AND SAY--WHY THAT'S THE OIL YOU PUT IN THE PILLS TO MAKE THE MIXTURE FEED SMOOTH---
THAT'S THE STUFF, RUSTY--THEN WHEN HE COMES BACK AT YOU AND SAYS YOU DON'T NEED NO OIL, THE SUCTION FROM THE ENGINE PULLS IN THE GAS; WE'VE GOT HIM--HE'LL THINK HE'S PERFECTED IT--LATER WHEN WE INVITE HIM IN ON A DEAL HE WON'T HAVE HIS CONSCIENCE TO BATTLE WITH--
HAR-HAR-THAT'S PUTTING IT OVER, CHIEF---IT'LL BE EASY--HE'LL FEEL LIKE HE'S GOT A RIGHT TO BE IN ON IT--
Copyright, 1926, by Metropolitan Newspaper Service.

Daddy's Evening Fairy Tale

By MARY GRAHAM BONNER

KING LION

"They say," commenced King Lion, when Queen Lioness with a great roar interrupted him.

"When you remark that 'they say', do you mean people?"

"I do," said King Lion.

"They say so," snarled Queen Lioness.

"You're mighty cross today," said King Lion.

"Well, it is the business of a lioness to be cross. Every lioness deserves the title of queen of the beasts far more than the lions deserve the name they have been given of king of the beasts.

"We are far wilder. We say it often but it is true. We're more dangerous."

Queen Lioness roared and showed her teeth as she said this, so that visitors at the zoo drew back from the railing outside of the big cages where the lions were and trembled just a little

Her voice was very loud and terrible to hear.

"Go on with your story," she said after a moment.

"People say," roared King Lion and Queen Lioness smiled the best smile she could give which was a pretty wild looking smile, and added:

"That's better."

"People say," continued King Lion, "that when I am free I am a coward. They—I mean people—think because I go quietly through the forest, trying not to be seen that I am a coward.

"Then, when they see or hear me roar and let myself be seen on the plains, they say I have no sense.

"They complain of me whatever I do, and they are always giving their reasons about my actions.

"Then other animals show their superiority in many ways—that is a grand word meaning that they show they can do some finer things than I can do.

"They tell their stories.

"They have reasons for their actions too.

"It is true that I go silently and craftily through the forest.

"It is because I do not wish to be seen. I wish to hunt and capture my prey without being caught."

"You're a clever old lion," said Queen Lioness, "but you are not as smart as I am."

"When I roar," continued King Lion, "and shout and expose myself to danger that way and people say I am foolish and foolhardy. and so conceited about boasting that I cannot help but be seen, they want me to be perfect and do not think of their own shortcomings.

"You're Mighty Cross Today," said King Lion.

"Don't they like to hear themselves talk?

"Don't they boast when they succeed? Haven't I heard gentlemen with their little boys here at the zoo. One gentleman has talked to another, and in a loud human voice, one has said:

"'Yes, I did pretty well in business last year. I had a pretty good year.'

"The other isn't going to be outdone and he will say:

"'Well, I had a pretty good year myself.'

"And then one little boy will say to another little boy:

"'I have a toy automobile and it goes too.'

"And the other one says:

"'That's nothing. I've got a canoe.'

"Yet they talk about the lion's boasting and roaring! But I am not a coward. I cannot do as often I did. People do not give me a fair chance. They hunt me with guns. What chance have I against guns?

"I don't fight with guns. They have everything on their side.

"I have to be careful, too."

"Ha, ha, ha," said Queen Lioness. "I can't be bothered talking to you any more. Here comes my dinner."

Just at that moment huge pieces of meat were thrown in the lions' cages and for a moment or two everything in the lion house was very, very still. But when they had finished King Lion began again:

"People mistake cowardice for cleverness. I'm not a coward, but I'm clever. Especially considering the advantage they have over the poor lion with their wicked firearms."

No Argument

Uncle—My boy, it will pay you to be diligent in your studies. Remember, what you have learned no one can ever take from you.

Small Nephew—Well, they can't take from me what I haven't learned, either, can they?

Perhaps

"Take the baby to the doctor when he is one year old," advises a health authority. There is a strong probability that the youngster won't already have seen the jokes in the waiting room periodicals.—London Opinion.

OFFICE CAT

By Junius

There was a funeral the other day out in Hot Dog, Ariz., and while the minister was reading the service, two shots were fired in the street outside.

The undertaker tiptoed forth. In a minute or so he was back again with a smile on his face.

"I secured both funerals," he whispered to the chief mourner.

Punishment.

The Landlord—You been sellin' liquor here! You been breakin' the law! Know what that means? That means y'gotta pay more rent.

No, a chiropractor can't treat you for backbone trouble if you haven't got the backbone.

The burglar had served his sentence and was being discharged from prison. The governor gave him a long sermon on the need to mend his ways and finally dismissed him. But the discharged burglar still remained.

"What are you waiting for?" asked the governor.

"My tools!"

"You don't mean to say," a husband chided his wife, "that you paid $250 for that gown?" to which she replied: "Oh, no; I left that for you to do."

Boatman to merrymakers: I must ask you to pay in advance. The boat leaks.

Too often the glad hand contains an itching palm.

A Case of Fifty-Fifty.

"I asked you to loan me a hundred dollars, and you let me have only fifty."

"That's fair enough, isn't it? I lose fifty and you lose fifty."

The only recognized liberal party in this country is dad.

'Twas at a wedding recently this
this thought occurred to me,
That preachers need some self control/to earn their paltry fee;
How can they keep their faces
straight, I wonder anyway,
When they must ask the bride if she
will promise to obey?

Five-year-old listening to the radio: Where is the screw you turn to make the music go faster?

Another thing that puzzles us is when the poor flies sleep in an all-night Greek restaurant.

It wouldn't be so hard to get up in the morning if the mercury would.

Most men are quick to embrace an opportunity—when it's wearing frills.

"Prepare for the Long Dreary Evenings With a Radio," says an advertisement. Oh, some of the programs are pretty fair, at that.

(Copyright, 1926, Office Cat Syndicate, Marion, Indiana.)

MILTON.

Milton, May 24.—The May festival and circus under the auspices of the Maids and Matrons' Club will take place at the St. James Park Tuesday evening, May 25, at 7 o'clock. If the weather is stormy the entertainment will be given the next clear evening. The children of District No. 1 have chosen Martha Salatino as their queen. The two rooms of District No. 2 have selected Grace Abuzzi and Audrey Fowler. The queen will ride in a special carriage drawn by the pet pony of Elwood and Martin Dayton. After the festival comes the circus. A number of tent shows will provide entertainment for all who attend.

The Ladies' Aid Society will hold a meeting at the home of Mrs. A. S. Clarke Friday afternoon, May 28.

The Girl Scouts of Milton will hold an outdoor supper this week and at the same time receive their final signalling tests from Miss Emma Brodt of Highland. Saturday afternoon they plan to give a supper to their mothers which will be given in the Scout rooms in the Milton Bank building.

At a special session of the town board of Marlborough, after visiting various sections of the local roads to investigate alleged obstructions to traffic, Michael Spiano has been requested to remove a section of his store on the dock road extending over the road. This section is composed of a roof shading the front windows of the Spiano store. A concrete wall, on what is called India road, has been found to obstruct traffic on the road. A request will also be made for the removal of the wall.

Elverhoj Colony players will give the play entitled "Frontier" July 3. There will be [illegible] others at the Elverhoj Art Colony this summer who will take part in plays to be given in the Art Colony Theatre.

The yearly meeting of the Society of Friends will be held this week at Poughkeepsie.

A meeting of the local W. C. T. U. will be held at the home of Mrs. Alfred Jenkins June 11.

The Milton people will join the people of Marlborough to do honor to soldiers who have passed away. The members of the G. A. R., Charles W. Vieber Legion Post, and Marlborough Hose Company will all take part in the Memorial Day parade and exercises Monday, May 31, at 1 p. m.

Memorial Day services will be held at the Milton Presbyterian Church Sunday, May 30, at 11 a. m. The Rev. J. A. Hurn, pastor of the Methodist Church, will have charge of the service and a special musical program will be rendered.

At the recent election of officers of the Milton Melody Club Miss Florence Wooley was elected treasurer to succeed Mrs. Walter R. Clarke.

Miss Marguerite Harmon of the Elverhoj players is now at the Art Colony as an advance agent for the players and their programs this summer. She is at present securing season subscriptions from all over this section.

BEARSVILLE.

Bearsville, May 24.—The farmers through this section of the country are very busy with their spring planting.

Mr. and Mrs. Clarence Short called at the home of Mrs. Foster Shultis Friday evening.

George Rook called on Lavern Vredenburg Saturday evening.

Irving Lasher recently purchased a Ford truck.

Louis Harder has purchased a 1924 Chevrolet touring car.

[illegible] who has been confined to his bed with quinsy is once more doing his work.

Miss Gertrude Shultis called on Miss Margery Short Thursday evening.

Bearsville and the surrounding vicinity were visited by light showers Saturday night which proved very beneficial to the farmers on account of the dry weather.

Guy Light, Leroy Crist and Miss Beatrice Powell, all of Poughkeepsie, spent Sunday with Mrs. Clarence Shultis.

Sam Shultis of Whitehall, N. Y., is spending a short time with his brother, Clarence Shultis.

A large pickerel was seen swimming in the waters of a small creek on the property of Mr. Vredenburg.

Victor Shultis spent Sunday afternoon with George Rook.

Mrs. Foster Shultis, who has been attending the Rebecca assembly session at Glens Falls, N. Y., returned home Friday after a splendid time.

John Shultis spent Sunday with his parents, Mr. and Mrs. Edward Shultis.

Mr. and Mrs. H. Lewis Reynolds and son, Kenneth, spent Sunday with Mr. and Mrs. Foster Shultis.

FLATBUSH.

Flatbush, May 24.—Prayer meeting will be held at the club house on Thursday evening at 8 o'clock.

Mr. and Mrs. John Robbins are visiting their daughter Mrs. William L. Swart.

Miss Millie [illegible] is visiting her sister, Mrs. Klothe.

Lillian Thomas is ill with measles.

Miss Lucy Jones had a party Saturday afternoon in honor of her thirteenth birthday.

Mrs. Ida Burhans of Kingston spent the week-end with Mrs. Eugene Falk.

The Daily Cross Word Puzzle

By RICHARD H. TINGLEY

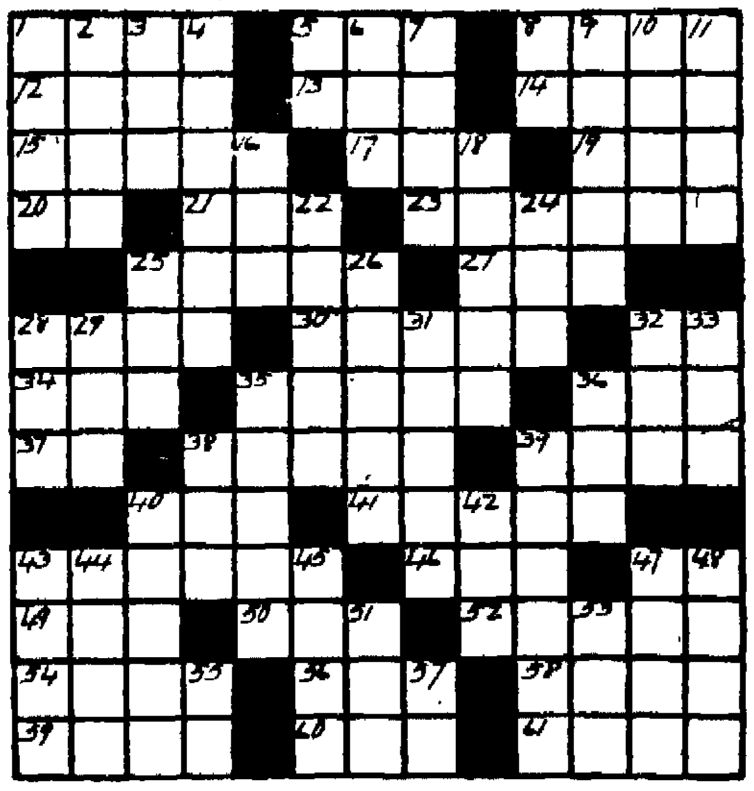

Horizontal

1—Wrist-band
5—Once around the race course
8—Agitate
12—At a loss to know
13—By way of
14—Eagle
15—Plant of the bean family whose leaves are used as a medicine
17—Twitching of the facial muscles
19—Notable epoch
20—Plural suffix
21—Bind
22—Principal meal of the day
25—Variety of lily
27—Supreme being
28—Favor
30—Place of prayer
32—Half an em
34—Hostelry
35—Perfume made from rose-petals
36—Wing
37—Exist
38—Slumber
39—Supplicate
40—Look
41—A fresh set to take the place of others
43—Toward the middle
46—Streak of light
47—Because
49—Rumanian coins
50—Place to bathe
51—General appearance or dress (colloquial)
54—Narrow way
55—To have permission
58—Regulation
59—To stop or hold back
60—Part of "be"
61—To stupify

Vertical

1—Tray for holding type
2—Employs
3—Swamp
4—Gambling game
5—Fifty-five
6—Small island
7—Settled
8—Prefix: "apart"
9—Inclination
10—In the case of (law)
11—The hind-part
16—To be somewhat sick
18—Something to smoke
23—To puff-up
24—And not
25—Against
26—Change
28—Baby's napkin
29—Any person indefinitely
31—To get gradually smaller or less
33—Highest musical note (obsolete)
35—Negative vote
38—Active
39—Any
36—The ocean
39—Those who foot the bills
40—Hogs
42—To hang back
43—Infirmities
44—Orderly
45—Russian National Assembly
47—Archipelago in the Philippines from which once came a famous stage "Sultan"
48—Frank
51—Barrier
53—Exclamation of impatience
55—Two ems
57—You (Biblical)

Solution will appear tomorrow.

Solution of preceding puzzle.

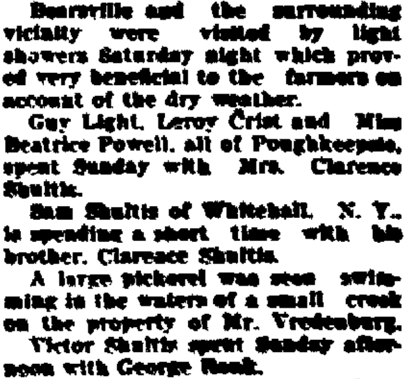

J	O	S		R	A	P	I	D		M	O	N
A	R	T		A	L	A	T	E		E	V	A
M	A	R	I	N	E		S	N	O	R	E	R
B	L	A	N	C				I	R	O	N	Y
		I	R	O	N		R	A	T	E		
W	O	N		R	E	P	E	L		S	A	W
A	N				V	A	N				H	A
Y	E	S		V	E	N	A	L		S	A	D
		A	F	A	R		L	E	S	T		
B	A	T	O	N				V	I	A	N	D
A	T	A	X	I	A		C	A	N	D	O	R
J	O	N		S	L	A	I	N		I	I	O
E	M	S		H	A	B	I	T		A	L	P

Copyright, 1926, by The McClure Newspaper Syndicate.

DAILY RADIO PROGRAM

(Compiled by United Press)

TUESDAY, MAY 25.

Tuesday's Best Features

WEAF HOOK-UP—Eveready hour.
KDKA—KDKA Little Symphony.
WCX—The Red Apple Club.
CNRV—McIntyre String Quartet.
WJZ HOOK-UP—Grand Tour.
WCCO—Glee Club concert.

(Stations arranged alphabetically by cities. All time schedules P. M., except that time after Midnight is denoted by heavy figures. First column Daylight Saving Time, second column Standard Time.)

(Eastern Time Stations)

(edst) (est)

WFBG, ALTOONA—277.6—1080 k.
7:30 6:30—Dinner concert.
8:30 7:30—Baseball; Uncle Ed.
9:30 8:30—Musical program.

WPG, ATLANTIC CITY—299.8—1000 k.
6:30 5:30—News; Organ recital.
7:00 6:00—Traymore orchestra.
8:00 7:00—Concert programs.
9:00 8:00—Chalfonte-Haddon Trio.
10:00 9:00—Orchestra; Pianist.
11:00 10:00—McKnight's Orchestra.

WBAL, BALTIMORE—246—1220 k.
7:30 6:30—Dinner music; Sandman.
9:00 8:00—Studio recitals.
10:00 9:00—WBAL Trio; Quartet.
11:30 10:30—Organ recital.

WEEI, BOSTON—348.6—860 k.
5:45 4:45—Regular reports.
6:45 5:45—Big Brother Club.
8:00 7:00—Program from WEAF.

WGR, BUFFALO—319—940 k.
6:30 5:30—Statler Orchestra.
8:00 7:00—Program from WEAF.

WMAK, BUFFALO—265.3—1130 k.
6:15 5:15—Dinner music; News.

WTAM, CLEVELAND—389.4—770 k.
7:00 6:00—State Theatre.
8:00 7:00—Program from WEAF.
11:00 10:00—Studio program.
12:00 11:00—Collegian Serenaders.

WGHP, DETROIT—270.1—1110 k.
7:00 6:00—Dinner music; Markets.
9:00 8:00—Skylark Dance Band.
1:00 12:00—Tuller Orchestra.

WWJ, DETROIT—352.7—850 k.
7:00 6:00—Dinner concert.
8:00 7:00—Program from WEAF.

WCX-WJR, DETROIT—516.9—580 k.
7:00 6:00—Goldkette Orchestras.
10:00 9:00—Goldkette's Players.
11:00 10:00—The Red Apple Club.

WREO, LANSING—285.5—1050 k.
7:00 6:00—Dinner concert.
9:15 8:15—WREO Band.

WMBF, MIAMI BEACH—384.4—780 k.
8:00 7:00—Dinner concert.
11:00 10:00—Dance orchestra.

CNRA, MONCTON—312.4—960 k.
7:30 6:30—Bedtime stories.
9:00 8:00—Charlottetown artists.
11:00 10:00—CNRA Dance Orchestra.

CKAC, MONTREAL—430.7—730 k.
7:00 6:00—Talk; Dinner concert.
7:30 6:30—Travelogue.
10:30 9:30—Leonard's Red Jackets.

WOR, NEWARK—405.2—740 k.
6:15 5:15—Sports; News; Quartet.

WEAF, NEW YORK—491.5—610 k.
6:00 5:00—Waldorf orchestra.
6:55 5:55—United Press baseball.
7:00 6:00—Earl Little, bass.
7:10 6:10—French lesson.
7:30 6:30—Salon concert.
8:00 7:00—The Revelers.
8:30 7:30—The Twins.
9:00 8:00—Eveready hour.
10:00 9:00—Variety half-hour.
10:30 9:30—Dance orchestra.

WNYC, NEW YORK—526—570 k.
6:35 5:35—Music and markets.
8:00 7:00—Baseball; Concert.
9:20 8:20—[illegible] Club concert.

WJZ, NEW YORK—454.3—660 k.
7:00 6:00—Frank Dole's dog talk.
7:15 6:15—Commodore Orchestra.
8:30 7:30—Gems of Romance.
9:00 8:00—The Ice Cream Social.
10:00 9:00—Home from the Grand Tour.
10:45 9:45—Olsen's Orchestra.

WGBS, NEW YORK—315.6—950 k.
6:00 5:00—Stories and music.
7:00 6:00—Arrowhead orchestra.
8:00 7:00—Play, "A Moment."
8:30 7:30—Studio features.
10:30 9:30—Arrowhead orchestra.

WFI, PHILADELPHIA—394.5—760 k.
6:30 5:30—Baseball; Dinner music.
8:00 7:00—Program from WEAF.

WIP, PHILADELPHIA—508.2—590 k.
6:00 5:00—Weather, sports, music.
8:00 7:00—Reviews; Health talk.
8:30 7:30—Studio recitals.
10:05 9:05—KMO: Dance program.

KDKA, PITTSBURGH—309.1—970 k.
6:30 5:30—KDKA Little Symphony.
7:15 6:15—Baseball; Daddy Winkum.
9:00 8:00—Markets and lecture.
9:30 8:30—Sacred song half hour.
10:00 9:00—KDKA Little Symphony.
11:35 10:35—Grand Theatre concert.

WCAE, PITTSBURGH—461.3—650 k.
6:30 5:30—William Penn Orchestra.
8:00 7:00—Program from WEAF.
11:00 10:00—News; Theatre program.

WCSH, PORTLAND—256.3—1170 k.
6:30 5:30—Regular reports.
8:00 7:00—Program from WEAF.
9:00 8:00—Carlton's Harmonizers.
10:00 9:00—Program from WEAF.

WJAR, PROVIDENCE—305.9—980 k.
8:00 7:00—Program from WEAF.

WRVA, RICHMOND—256.3—1170 k.
12:00 11:00—Negro quartet.
1:00 12:00—Dance orchestra.

WGY, SCHENECTADY—379.5—790 k.
6:00 5:00—Reports; Dinner music.
7:25 6:25—Baseball; Address.
7:45 6:45—WGY Orchestra.
8:30 7:30—Gems of Romance.
9:00 8:00—Musical program.
10:00 9:00—Home from the Grand Tour.

WBZ, SPRINGFIELD—333.1—900 k.
7:15 6:15—Dinner music; Reports.
7:45 6:45—Patterson's Trio.
8:00 7:00—Holyoke, Mass., hour.
9:00 8:00—WBZ Movie Club.
10:00 9:00—Soloists; Weather.

CKCL, TORONTO—356.9—840 k.
6:45 5:45—Talk; Music hour.
8:00 7:00—Harmony; Orchestra.
9:30 8:30—Hour of music; Talks.

WRC, WASHINGTON—468.5—640 k.
8:00 7:00—Radio school.
8:30 7:30—Program from WJZ.
10:30 9:30—To be announced.
11:30 10:30—Swanee Syncopators.

WTAG, WORCESTER—267.7—1120 k.
8:00 7:00—Program from WEAF.

* * *

(Central Time Stations)

(cdst) (cst)

WSB, ATLANTA—428.3—700 k.
9:00 8:00—Concert.
11:45 10:45—Entertainment.

KYW, CHICAGO—535.4—560 k.
6:00 5:00—Stories; Dinner music.
7:00 6:00—Studio program.
8:00 7:00—KYW's studio.
10:30 9:30—Congress carnival.

WMAQ, CHICAGO—447.5—670 k.
6:00 5:00—Organ and orchestra.
8:00 7:00—Conservatory program.
9:30 8:20—Bethel Church Octet.

WHT, CHICAGO—399.8—750 k.
7:00 6:00—Studio features.
10:30 9:30—Musical programs.

WEBH, CHICAGO—370.2—810 k.
7:00 6:00—Orchestra and soloists.
9:00 8:00—Theatre features.
11:00 10:00—Oriole Orchestra.

WLS, CHICAGO—344.6—870 k.
6:00 5:00—Markets and sports.
6:30 5:30—Organ and orchestra.
8:00 7:00—Popular music.

WGN-WLIB, CHICAGO—302.8—990 k.
5:57 4:57—Regular early features.
6:45 5:45—Dinner program.
7:30 6:30—Program from WEAF.
9:00 8:00—Grand opera program.
10:00 9:00—Studio features.

WLW, CINCINNATI—422.3—710 k.
6:00 5:00—Boy Scout Band.
7:00 6:00—Reports and talks.
7:30 6:30—Piano request program.
8:00 7:00—Burnt Corkers.
9:00 8:00—Symphony orchestra.

WSAI, CINCINNATI—325.9—920 k.
8:00 7:00—Program from New York.
9:00 8:00—Maids of Melody.

WKRC, CINCINNATI—326.0—920 k.
10:00 9:00—Eugene Perazzo, organ.
11:00 10:00—Songs; Entertainers.

WFAA, DALLAS—475.9—630 k.
7:30 6:30—Dance orchestra.
9:30 8:30—Sacred Harp Singers.
12:00 11:00—Baker orchestra.

WOC, DAVENPORT—483.6—620 k.
6:45 5:45—Chimes and baseball.
7:00 6:00—Program from WEAF.
9:00 8:00—Studio musicals.
10:00 9:00—Crescent Orchestra.

WHO, DES MOINES—526—570 k.
8:30 7:30—Raleigh Quintet.
9:00 8:00—Mu Phi Epsilon concert.
12:00 11:00—Corn Sugar Orchestra.

WBAP, FORT WORTH—475.9—630 k.
8:30 7:30—Musical program.
10:30 9:30—Musical program.

KTHS, HOT SPRINGS—374.8—800 k.
10:00 9:00—Baseball; Orchestra.

WDAF, KANSAS CITY—365.6—820 k.
7:00 6:00—School of the air.
12:45 11:45—Nighthawk frolic.

WHB, KANSAS CITY—365.6—820 k.
8:00 7:00—Organ recital; Talk.
9:00 8:00—Varied musical program.
10:00 9:00—Ukelele songsters.

KFAB, LINCOLN—340.7—880 k.
6:30 5:30—Dinner concert.
9:05 8:05—University program.

KFI, LOS ANGELES—467—642 k.
8:30 7:30—Varied program.

KHJ, LOS ANGELES—405.2—740 k.
11:00 10:00—De luxe program.

WHAS, LOUISVILLE—399.8—750 k.
8:30 7:30—Romeo's Orchestra.

WMC, MEMPHIS—499.7—600 k.
9:30 8:30—Musical program.

WHAD, MILWAUKEE—275.1—1090 k.
9:30 8:30—Musical program.

WCCO, MPLS.-ST. PAUL—416.4—720 k.
7:00 6:00—Program from WEAF.
9:00 8:00—Minstrels.
10:00 9:00—Glee club concert.
11:00 10:00—Weather; Outdoor talk.

WJJD, MOOSEHEART—370.2—810 k.
8:00 7:00—Children's hour.
10:00 9:00—Victorians.
12:30 11:30—Settin' up hour.

WSM, NASHVILLE—282.8—1060 k.
11:00 10:00—Southern Serenaders.

WOAW, OMAHA—526—570 k.
7:00 6:00—Dinner hour.
10:00 9:00—Elks' Band.
11:00 10:00—[illegible] Brothers.

KGW, PORTLAND—491.5—610 k.
9:00 8:00—Dinner concert.
11:00 10:00—Concert program.
1:00 12:00—Dance orchestra.

KSD, ST. LOUIS—545.1—550 k.
7:00 6:00—Program from WEAF.

KPO, SAN FRANCISCO—428.3—700 k.
9:30 8:30—4½ hour program.

CNRV, VANCOUVER—291.1—1030 k.
12:00 11:00—McIntyre quartet.

WCBD, ZION—344.6—870 k.
9:00 8:00—School [illegible].

* * *

TUESDAY'S SILENT STATIONS

WCAP, CNRE, [illegible], [illegible], [illegible], WO, WLIT, WAHG, [illegible], WTIC, CFCA, CFCF.

* * *

"Buddy" Delivery Truck $895 chassis

Stewart stamina laughs at the years

THE 4, 6, 8, 10 and 12 year old Stewart trucks daily outworking younger trucks of equal tonnage and greater cost tell their own story. Stewart Trucks are built for that sort of service. They stay on the road and out of the shop. They save gasoline, oil, and tires. They are America's greatest truck value. A stand up dollar-for-dollar comparison of Stewarts with any other truck on the market will make you a Stewart booster for life.

[illegible] Models
[illegible]
1 Ton Truck
1½ Ton Truck
2½-3 Ton Truck
3 Ton, 3½-4 Ton
Also 20 and 25
Passenger Bus Chassis

Stewart MOTOR TRUCKS
[illegible], Inc.
579 BROADWAY, KINGSTON, N. Y.
PHONE [illegible]

Uni-Slyke Whips K. & M., 15 to 7

n a wild and listless game Mon- evening at the Athletic Field, the -Slyke walked all over their op- ents, the K. & M. Silk Mills in the ustrial League, 15-7, shoving m farther down in the cellar.

There were two down in the first ing for the Silkmen when Colvin t wild and walked two and hit , and forced in a run. Butler ed one, letting in two more runs. ee singles in a row shoved across more runs.

The Silkmen were able to score but more, one in the fourth and one the fifth.

The Uni-Slyke crossed the rubber times in the first inning on errors Brayton and Kennedy, and hits by kins, Nichols and R. Williams.

They scored five more in the sec- d. In the third Atkins lost the ball left field, getting a home run. He ored Colvin ahead of him. They ored again in the fourth and fifth. Kennedy and Bowers pitched for Silkmen.

The score:

K. & M. Silk Mills.

	AB.	R.	H.	PO.	A.	E.
ghlin, 1b.	3	0	1	2	0	0
ins, 1b.	0	0	0	1	0	0
uson, rf.	4	0	0	0	0	0
yton, 3b.	2	1	1	0	0	1
gerald, cf.	1	0	0	2	1	0
wers, cf., p.	3	2	1	0	0	1
Fitzegrald, 2b	3	1	1	0	0	2
choldt, ss.	2	1	0	0	2	0
ith, c.	3	2	1	10	0	3
ss, lf.	3	0	2	0	0	0
nnedy, p., 3b.	3	0	1	0	0	1
Total	27	7	8	15	3	8

Uni-Slyke.

	AB.	R.	H.	PO.	A.	E.
lvin, p.	4	3	3	0	3	0
ssidy, ss.	2	2	0	0	0	0
kins, c.	3	4	2	5	0	1
chols, 3b.	3	2	2	2	2	1
lliams, cf.	4	2	2	0	0	0
tler, 1b.	4	2	0	5	0	1
ker, 2b.	3	0	0	3	1	0
ckman, rf.	3	0	1	0	1	0
ngue, lf.	3	0	1	3	0	0
Total	29	15	11	18	7	3

Score by innings:

& M. .... 5 0 0 1 1 0— 7
i-Slyke ..... 6 5 2 1 1 x—15

Summary: Two-base hits—Will ns (2). Home run—Atkins. Stolen es—Colvin (4), Cassidy (2), At- s (3), Nichols (2), Williams (2), tler (3), Tongue, Coughlin, Bow- (3), Fitzgerald. Left on bases— & M., 8; Uni-Slyke, 3. Bases on ls—Off Colvin, 4; off Kennedy, 3; Bowers, 1. Struck out—By Col- , 3. Wild pitch—Kennedy. Passed ls—Atkins. Hit by pitcher—By vin, (Brayton, Fitzegrald). Um- e—Rice.

Standing of Clubs.

	Won	Lost	Pct.
G. & E.	4	0	1.000
ony	2	1	.667
i-Slyke	2	1	.667
& D.	1	1	.500
istics	1	1	.500
illinsg	1	2	.333
y	1	2	.333
& M. Silk Mills	0	4	.000

Game Tonight.

t the Athletic Field tonight the y and K. G. & E. will meet in the dustrial League game. Crispell or n Aken will be on the mound for e Gasmen, Baker or O'Neil for the y.

Leading Major League Hitters

National League.

Player and Club	G.	AB.	R.	H.	Pct.
thworth, Giants	22	69	17	28	.406
ssler, Reds	32	97	21	36	.371
lson, Cubs	32	115	23	42	.365
dstrom, Giants	29	113	23	41	.363
ynor, Pirates	36	130	23	47	.362

Leader a year ago today: Hawks, Phil- ., .427.

American League.

Player and Club	G.	AB.	R.	H.	Pct.
man, Yankees	28	99	10	41	.414
rel, Yankees	36	138	32	55	[illegible]
Neely, Senators	27	86	19	33	[illegible]
th, Tigers	30	107	25	41	[illegible]
th, Yankees	36	126	44	48	.381

Leader a year ago today: Hale, Ath- ics, .440.

YESTERDAY'S HOME RUNS.

National League.

Player and Club	No.	Tot.
Bell, St. Louis	1	6
athcote, Chicago	1	3

American League.

Player and Club	No.	Tot.
arrett, Chicago	1	1
arlyle, Boston	1	2
alk, Chicago	1	2
eotil, Chicago	1	1

League Totals.

American League	119
National League	90

INDIVIDUAL LEADERS.

American League.

uth, New York	15

National League.

ottomley, St. Louis	7

MERICAN GOLFERS SAIL FOR ENGLAND.

New York, May 25.—Walter gen, who is expected to be Amer- a's best bet in the British Open ampionship matches next month, ils with three other American lfers on the Aquitania today.

With the two-time winner of the assic will be Al Watrous, a prom- ng young professional from the rthwest, Tom Armour, who made good showing in the southern urnaments last winter, and Joe [illegible], his latest protege.

Last Night's Fights.

At New York—Ray Miller, Chi- o featherweight, beat Charlie [illegible], New York, 10 rounds. Eddie [illegible], Baltimore wel- rweight, knocked out Willie [illegible] Cuba in the fifth round. Johnny [illegible], Bayonne, N. J., lightweight, won from Bobby [illegible], New York, six rounds. At Pittsfield, Mass.—Johnny Vac- Boston featherweight, beat Wee [illegible] Spencer, New York, 10 rounds.

Changes in Colonial Line-up

Billy Allen and Johnny Murray, Manager Eddie Phelps's collegian players from New York who were brought to the Colonial camp at the start of the season by Art Smith, will not be in the line-up of the locals against the Havana Cubans next Sunday. At a secret powpow before the Plainfield match it was made known the collegians after June 15 would sign up with a fast team in a Massachusetts semi-pro league.

By going to Massachusetts the Colonial's second baseman and outfielder will have an opportunity to play ball every day while if they remained with the locals they would be playing ball only three times a week at the most.

Two Generals Coming.

In place of Allen and Murray the local manager will bring Marterer, a former D. and H. General, to cover short and Fred Miller, also a former General, to help in the outfield.

Manager Phelps, Lou Brown and Hugh McTague went behind closed doors with the squad before Sunday's game in an effort to choose the local's line-up for the balance of the season for after three games Manager Phelps has been able to get a line on his men and choose the regulars for the season. As before, the pitching staff will be made up of Art Smith, Rossback and Eddie Baker with Kelly Herbst catching. The rest of the line-up will remain the same with the exception of the two changes mentioned. Eddie Phelps, Jr., will be used in the outfield.

For the holiday games Manager Phelps will add two more twirlers to his staff. Russell, who was with the locals last season, and Gorski, a former D. and H. twirler, will don the Colonial regalia for the holiday contests.

Tagging Major League Bases

Urban shocker pitched the Yanks to a 4 to 2 victory over the Red Sox, boosting the team's winning steak to thirteen games. The Yankees now lead the league by seven full games.

The Browns, afraid to return home with only one victory, worked themselves into a fury and beat the Indians, 8 to 5. Shaute and Levsen cracked under the strain while Gaston managed to last nine innings.

Three homers featured Chicago's victory over Detroit, 10 to 4.

The Cubs advanced to within a game and a half of first place in the National League by stopping the Pirates, 3 to 1. The winners were outbatted nearly two to one but Blake was effective in the pinches.

With Rixey pitching hitless ball for five innings, Cincinnati apparently had the Cardinals beaten to a frazzle, but the Cards peppered Eppa and his successor, Carl Mays, and won out by a score of 11 to 6. A seven run rally in the eighth was the finishing touch.

ON THE DIAMOND.

Yesterday's Big League Results And Today's Games.

STANDING OF THE CLUBS.

National League.

	W.	L.	P.C.
Cincinnati	24	12	.667
Chicago	21	12	.636
Brooklyn	18	14	.563
Pittsburgh	18	16	.529
St. Louis	19	19	.500
New York	15	20	.429
Philadelphia	13	21	.382
Boston	10	24	.294

American League.

	W.	L.	P.C.
New York	27	9	.750
Cleveland	20	16	.556
Washington	21	17	.553
Philadelphia	20	17	.541
Chicago	21	18	.538
Detroit	18	18	.500
Boston	11	24	.314
St. Louis	9	28	.243

International League.

	W.	L.	P.C.
Baltimore	24	9	.727
Buffalo	23	11	.718
Toronto	24	13	.649
Newark	18	20	.474
Rochester	16	18	.471
Syracuse	13	21	.382
Jersey City	14	25	.359
Reading	8	28	.222

YESTERDAY'S RESULTS.

National League.

Chicago, 3; Pittsburgh, 1.
St. Louis, 11; Cincinnati, 6.
Brooklyn at New York, cold.
Only games scheduled.

American League.

New York, 4; Boston, 2.
St. Louis, 8; Cleveland, 5.
Chicago, 10; Detroit, 4.
Washington at Philadelphia, rain.

International League.

Newark, 8; Jersey City, 7.
Toronto, 11; Rochester, 6.
Toronto, 8; Rochester, 1.
Buffalo, 11; Syracuse, 3.
Only games scheduled.

GAMES SCHEDULED TODAY.

National League.

Brooklyn at New York, clear.
Pittsburgh at Chicago, clear.
Cincinnati at St. Louis, clear.
(Only games scheduled.)

American League.

New York at Boston, clear.
Washington at Philadelphia, clear.
St. Louis at Cleveland, clear.
Chicago at Detroit, clear.

International League.

Jersey City at Newark, clear.
Reading at Baltimore, clear.
Rochester at Toronto, clear.
Buffalo at Syracuse, clear.

Three Million Needles a Day

The world uses up an average of about three million needles a day.

Giants' Spark Has Dwindled

Jennings Had What the Giants Need Worse at This Time, Pep and Optimism — Jennings's Stories Helped.

New York, May 25.—"Eeyah!"

That rallying cry of the old New York Giants is heard no more and the Giants have just about ceased to rally.

Some of the spark went out of the four-time champions when the echo of the last "Eeyah" dwindled and died and day by day in every way they miss it more and more.

From that short staccato battle cry has sprung many a ninth-inning victory. In itself it didn't mean a thing. It was the spirit that counted.

"Eeyah, Pepper. You can do it," Jennings, right knee high and fists flailing away like a shadow boxer's, would bark. And somehow, Pepper would do it. And so would Frankie and Kelly and Pancho, and the Giants would go riding on to victory, while Hughie harvested the last blade of grass and danced his solitary waltz along the coaching line.

"Two gentlemen out," the carrot-topped graduate of the old Orioles would announce. "Now we'll make five runs."

He was and is a great Hughie. The Giants didn't realize how great until he was missed from his post this spring. Jennings had what the Polo Grounds patrol needs worse than anything just now—pep and optimism.

The Scranton barrister was never licked until the last man was away in the ninth, but when he was licked he refused to let it get his goat. This spring McGraw's team has battled grimly enough in the face of adversity on the field, but off the diamond it has been taking its losses too seriously.

Roger Bresnahan, who has taken the place of Jennings, is absolutely disconsolate when the team loses. Alongside Roger on these all too frequent occasions, Gil Dobie, the weeping willow of Lake Cayuga, is the incarnation of sunshine and laughter.

When Bresnahan does a Hamlet in the corner, Jennings would be in the middle of the gang telling them how he made six hits and handled twenty-two chances against Brooklyn in '94 or how one of the old Orioles pitched a no-hit double-header in '92 with a broken arm. Take it from Hughie, those Orioles were plenty hard; but when pressed, he would admit that by and large they were quite a baseball club.

"You cawn't get it, you cawn't get it," Jennings would sing out with his best English accent as a foul would soar over the grand stand. That goes for the Giants now. They "cawn't" get in this pennant race unless they try and never stop trying.

If they do that, win or lose, Hughie Jennings will call to them from somewhere, "Eeyah!"

New Record for Hudson Regatta

New York, May 25.—With nineteen crews already registered for the annual Poughkeepsie regatta, and the twentieth in sight, this year's inter-collegiate rowing event on June 28 will be the greatest ever staged on the historic Hudson River Course.

The entries were boosted to nineteen with the application of the University of California Junior Varsity Crew. The expected entry of the University of Wisconsin Freshman boat will make certain of an even score of starters, according to Maxwell Stevenson, chairman of the Stewards, and Reynolds Benson, Executive Secretary of the Inter-collegiate Rowing Association.

The Varsity entries are Pennsylvania, Columbia, Syracuse, Cornell, Wisconsin, California, Washington and Navy. In the Junior Varsity will be California, Washington, Pennsylvania, Syracuse, Cornell and Columbia, and in the Freshman Event Wisconsin, California, Pennsylvania, Columbia, Cornell and Syracuse will compete.

Last year's regatta with seventeen crews set the record which has now been broken.

WOODSTOCK BEATS POLICE CAMP TEAM.

The Police Camp team, made up of players of the Saugerties A. C., played the Woodstock A. C. at Woodstock on Sunday.

The Cops with Baker pitching, were leading 9 to 6 in the seventh inning. Woodstock got their heavy artillery in action in their half of the seventh, and when the smoke cleared away, eight runs had crossed the plate, which proved to be four more than enough to win.

Scores follow:

Police Camp:
2 0 2 0 1 2 2 0 1—10
Woodstock A. C.:
0 0 0 0 4 2 8 0—14

Batteries—Police Camp, Baker-Hanna. Woodstock A. C., Bugs Lapo, R. Lapo.

In Kingston Office.

Miss Kathleen Dunne, class of 1926, Moran Business School, Burgevin building, has accepted a position as bookkeeper and general office assistant with A. H. Gildersleeve, 613-617 Broadway.

Dance at the White Eagle Hall Tuesday night. Music by Tony Turck and his Romance of Rhythm Orchestra.—Advertisement.

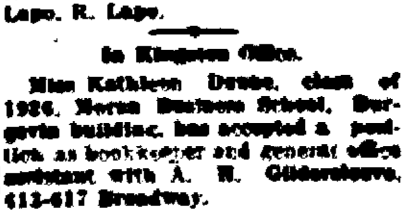

Sensationally Low Prices

Supreme Six Cylinder Performance and Value at New Low Prices

CHRYSLER "60" "70"

Two Supreme Sixes

Here are Motordom's Two Most Stupendous Values

Famous Chrysler "70"

Coach	Now	$1395
Phaeton	Now	1395
Roadster	Now	1525
Royal Coupe	Now	1695
Brougham	Now	1745
Sedan	Now	1545
Royal Sedan	Now	1795
Crown Sedan	Now	1895

New Chrysler "60"

Touring	$1075
Roadster	1145
Coupe	1165
Coach	1195
Sedan	1295

(All prices f. o. b. Detroit, subject to current Federal excise tax)

Chrysler Quality and Value In a New Low-Priced Six

The new Chrysler "60"—a lower-priced six —is unqualifiedly guaranteed to give you more value for your money than any other car in its class.

This supreme value is assured you because in designing the "60" Chrysler Engineers set about creating a car of entirely original design and construction, going the absolute limit to put into it a dollar's worth of value for every dollar of its purchase price.

In Chrysler "60" there is also the same supreme quality that has been built into the famous Chrysler "70" and the unsurpassable Imperial "80"—a quality that is now a definitely known quantity in motordom.

Reduced $50 to $200— Unchanged Except Price

At these new sensationally lower prices all features of supremacy of the famous Chrysler "70" which have set it apart as the standard of motoring in its class for more than two years, are made even more outstanding.

For in the accomplishment of these new lower prices there is absolutely no change in the performance, quality, comfort, style, equipment, design or workmanship in body or chassis which have proved themselves in tens of thousands of miles of driving by thousands upon thousands of owners.

These sensational reductions today establish Chrysler "70" even more exceptionally as the world's one outstanding motor car value in its class.

You will find us eager to demonstrate to you the extraordinary features at these new prices of Chrysler "60" or Chrysler "70"

STUYVESANT GARAGE
250 Clinton Ave., Kingston, N. Y. Tel. 1176.
Open Evenings.

Smash Records in Track Meet Here

Inter-scholastic Track and Field Records of Hudson Valley Broken in Mile Run, High Jump, Pole Vault and Dash.

Saturday at Memorial Field the athletes of Newburgh won the New York State sectional track meet of this section, with 24½ points to their credit. Goshen came in second with 23 points and Kingston High School third with 18½ points.

Four valley inter-scholasic track and field records were smashed during the afternoon and another was badly beat but not broken. The new records are for the mile run, high jump, pole vault, and the 220 yard dash. Hallis Smith of Monroe established the new record for the mile run by making the distance in four minutes 57½ seconds. Maharry of Newburgh with a flying leap captured the high jump with a jump of five feet eight inches, while the pole vault record was smashed by Webber of Kingston, who cleared the bar at ten feet. Buley of Port Jervis held the track record made in 1924. The last record to fall was the 220 yard dash, Babcock of Goshen leading the pack in record time of 10.5.

The Summaries.

One Mile Run—Smith, Monroe, first; Scanlon, Kingston, second; Van Wicken, Goshen, third; Barton, Poughkeepsie, fourth. Time—4:57.5.

220-yd. Hurdle—Hacket, Goshen, first; Persbacher, Port Jervis, second; Rosenthal, Poughkeepsie, third; Levine, Poughkeepsie, fourth. Time —27.8.

220-yd. Dash—Babcock, Goshen, first; Metcalf, Kingston, second; Whyte, Newburgh, third; Drake, Poughkeepsie, fourth. Time—22.9.

880 yds.—White, Poughkeepsie, first; Reinhardt, Port Jervis, second; Manning, Newburgh, third; Porter, Kingston, fourth. Time—2:12.9.

440-yd. Dash—Herabeck, Poughkeepsie, first; Jones, Goshen, second; Mackey, Cornwall, third; Schoonmaker, Cornwall, fourth. Time— 55 4-5.

100-yd. Dash—Babcock, Goshen, first; Swane, Newburgh, second; Clark, Kingston, third; White, Newburgh, fourth. Time—10.5.

Relay—Kingston, first; Newburgh, second; Monroe, third; Poughkeepsie, fourth. Time—3.53.

High Jump—Maharry, Newburgh, first; second, third and fourth tie, Rhynph, Poughkeepsie; Patten, Newburgh; Middletown, Walden; Edwards, Kingston. Height—five feet, eight inches.

Pole Vault—Webber, Kingston, first; Van Keuren, Monroe, second; Kirk, Newburgh, third; fourth tie, Hoffham, Feinstein, Poughkeepsie, and Delmonica, Walden. Height—10 feet.

Broad Jump—White, Cornwall, first; Stoddard, Goshen, second; Clark, Kingston, third; Vaninwgen, Port Jervis, fourth. Distance—19 feet, 5½ inches.

Shot Put—Lockwood, Newburgh, first; Weeks, Newburgh, second; Decker, Pine Bush, third; Terpening, Kingston, fourth.

Total Points—Newburgh 24½; Goshen, 23; Kingston, 18½; Poughkeepsie, 16 5-6; Monroe, 8; Port Jervis, 7 1-3; Cornwall, 5; Cornwall-on-the-Hudson, 3; Pine Bush, 2, and Walden, 1 5-6.

Ralph F. Butts refereed the meet.

Compensation Awards Here

With a calendar of seventeen cases, Referee John J. Burns of the compensation department of the State Industrial Commission held a morning session in the supervisors' room in the court house Monday. Awards were made to claimants as follows:

K. Norwood Houghtaling, 22 Pine street, Kingston, $74.67.
James W. Brown, 156 Hurley avenue, Kingston, $116.61.
George Race, 170 Henry street, Kingston, $3.75.
Pauline Sutton, 63 Mary's avenue, Kingston, $88.
Helen Davenport, 100 Tubby street, Kingston, $2.67.
Herbert Barringer, Kerhonkson, $40.67.
William Dayton, R. F. D.-3, High Falls, $213.26.

"THE COUNTRY MINISTER" AT FAIR STREET CHURCH

On Wednesday evening, May 26, at 8 o'clock, "The Country Minister" will arrive at the lecture room of the Fair Street Reformed Church. Those who don't quite fully realize that a country minister has his share of troubles along with the rest of the world will be convinced in a most amusing way. They will laugh at the minister's troubles and laugh away their own at the same time. And those who enjoy mandolin music will find a treat in hearing the Y. W. C. A. Mandolin Club play several selections. Ice cream and cake will be served for a nominal sum at the close of the entertainment. Everyone welcome.

Memorial Day, May 31st
MATINEE
Ulster County Riding and Driving Club
North Manor Avenue, Kingston, N. Y.

GENERAL GOOD TIME.
3 HARNESS RACES RUNNING RACES
EXHIBITION RIDING JUMPING CONTESTS
CITIZEN'S BAND—Harry Maisenhelder, Leader.
PARKING SPACE FREE
CHILDREN UNDER 12 FREE.

MYRON S. TELLER,
Architect
280 Wall St., Kingston, N. Y.

wishes to announce that HARRY HALVERSON also of Kingston, N. Y., will be associated with him in the practice of Architecture at the above address under the firm name of MYRON S. TELLER and HARRY HALVERSON, Architects.

KRIPPLEBUSH.

Kripplebush, May 25.—The Epworth League will have a community party and free entertainment Saturday evening, May 29. Supper and refreshments will be served.

Mrs. Ida Wiklow of Stone Ridge is visiting Mrs. Granville Van De Mark.

Mrs. Cornelia Barley of Kingston is visiting friends in this place.

The new bungalow of Mr Shea is progressing rapidly.

Mrs. Simon Frindle of Kingston has been visiting Mrs. Ten Hagen.

Miss Jessie Van De Mark who has been spending a few days out of town returned home Friday.

Council Re-elects Officers.

The State Council of Parks is making an inspection of park developments on the Niagara Frontier. At a meeting held on Saturday night Robert Moses, chairman, and A. F. Fancher, vice chairman, [illegible] recently re-elected.

Program of Home Bureau This Week

Dr. Laidlaw of the State Department of Health in the County for Four Lectures—Landscape Art an Interesting Feature.

The Ulster County Home Bureau has before it another week full of events. Dr. Laidlaw of the State Department of Health has been secured for four lectures in the county and lantern slides have been secured from the State College of Agriculture and the U. S. Department of Agriculture on "Beautifying the Farmstead" which will be shown in other communities.

The Rosendale unit of the Home Bureau is the first to hold a meeting this week when this afternoon Dr. Laidlaw spoke at the Baptist Church parlors.

At 7:30 standard time Tuesday evening Dr. Laidlaw will address the Gardiner Home Bureau and friends. The meeting will be held in the Gardiner school house. All Gardiner and adjoining communities are expecting to hear Dr. Laidlaw on this occasion.

West Hurley lays claim to a part of Dr. Laidlaw's time while in the county, so on Wednesday evening at 7 o'clock standard time he will address the West Hurley community. West Hurley always turns out to meetings worth while. The meeting will be held in the Methodist Church.

Three Communities Meet Thursday.

At the Grange Hall in New Paltz the first of the three will be held when at 1:30 standard time, Miss Evelyn Nance, Home Bureau manager, will conduct a round table discussion on the newer phases of food and nutrition and a demonstration of attractive salads will be given. The Home Bureau membership, fifty strong, with friends are expected to be present.

The High Falls community will greet Dr. Laidlaw in the evening. The meeting will be held in the basement of the Reformed Church beginning at 7:30, standard time. After the lecture, refreshments will be served. To all these meetings Dr. Laidlaw will bring a message that will mean much to each community in maintaining proper health standards and each Home Bureau extends to all an urgent invitation to be present.

Special invitations are out to each member of the Kingston unit of the Home Bureau to a little "at home" affair Thursday evening, when Mrs. William A. Warren, chairman of the Ulster County Home Bureau; Miss Lillias Nelson, chairman of the Kingston unit, and Miss Nance will meet the membership at the offices of the Home Bureau, 54 Crown street, where a pleasant evening is anticipated. Miss Nance will give a short talk on "Beautification of our Home Grounds," illustrated with slides, and refreshments will be served. Plans for a June picnic and other business matters will be considered.

Meetings on Friday.

Modena has an all day meeting Friday at the home of Mrs. Ward Black, beginning at 10:30. Luncheon will be served at noon after which the illustrated discussion on Landscape Art will be given by Miss Nance. The Modena people never miss an opportunity to get together for a good social and educational meeting, so the success of this meeting is assured.

Last, but by no means the least, will be the meeting at Accord Friday night. Plans are under way for a big picnic up Rondout valley way in June, so Accord is going to get in line Friday night to plan their part in the picnic and discuss other business matters. The meeting will be held in the Methodist Church Hall beginning at 8 o'clock, standard time. Miss Nance will be with the two sets of slides on "Beautiful Landscaping" and the whole community, men, children, and all are going to be present.

Stamps Issued Recently

The Post Office department says that the following stamps have been issued since 1924: Huguenot-Walloon tercentenary stamps—½ cent, 1½ cents; ordinary stamps—13 cents, 17 cents; Lexington-Concord commemorative stamps—15 cents; 20 cents, special delivery; 25 cents, special handling; Norse-American commemorative stamps; air-mail—10 cents.

Too Old to Be Happy

Little Barbara (saying her prayers)—And bless daddy and mummy and make them happy—if they are not too old for that sort of thing.—Boston Transcript.

Getting Their Annual

Once a year alligators at the alligator farm near Los Angeles are inspected, get their teeth brushed and their skin scrubbed. "Pete," their keeper, does the job.

First Professional Lecturer

One of the first lecturers in this country to receive a fee in the days when lyceum programs were generally given free of charge was Daniel Webster, to whom Concord (Mass.) paid $100 for a single lecture. Ralph Waldo Emerson, however, may be said to have created the profession.

Amazon Is Widest

The Amazon river is the widest in the world. It is between one and two miles wide where it enters Brazil and gradually increases in breadth to fifty miles at its main mouth. Where it enters the sea the distance across the water from headland to headland is fully one hundred and fifty miles.

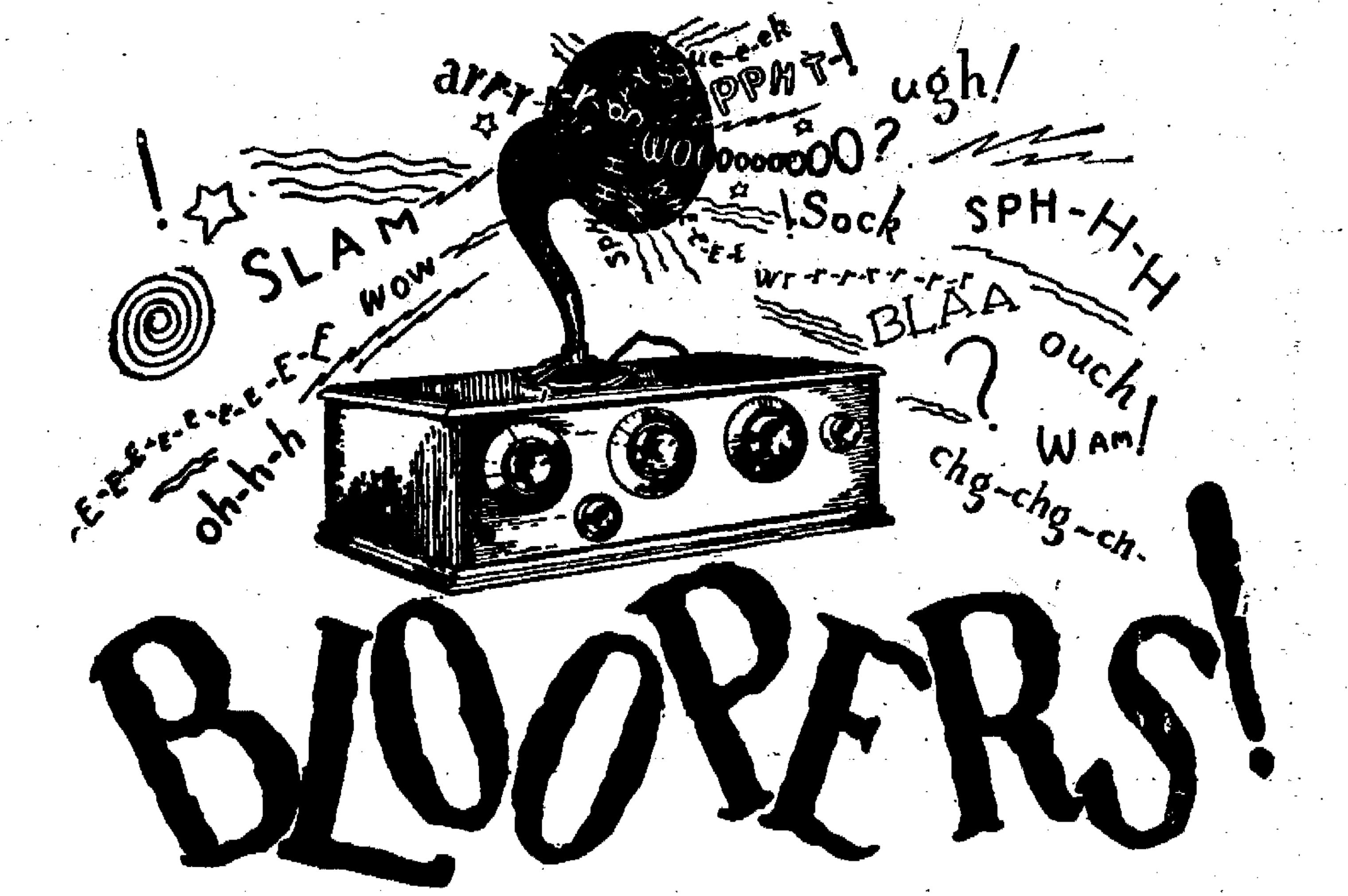

CLEAR THE AIR!
Get Rid of the Squealers!

HAVE you got one? One of those things that shrieks—whistles—splutters—and destroys good radio reception in your immediate vicinity.

Bring it in to us. We'll give you $50 or more for it—and then we'll dispose of it in a remote country section—all in the interest of better radio reception.

Let's get together. Bring in your Blooper. Tell your friends—your neighbors. *Let us clear the air. Here is your opportunity.*

Our Proposition

We will accept your old Blooper in trade for any SUPER ZENITH and allow you from $50 up, according to value. *This offer is unqualified.* We don't care what condition it is in, provided it squeals, howls and shrieks—we will allow you $50, more if it is worth more.

To Radio Fans Who Don't Own Bloopers

You can help yourself and us to clear the air of Bloopers by filling in the coupon below with the name and address of any owner of a Blooper that is making trouble for you. Send the coupon to any of the dealers listed below and we will try to rid you of the nuisance.

GREGORY & CO.

642 BROADWAY RADIO SHOP

Mail either or both coupons to the nearest dealer listed above

I am the owner of a Blooper and am interested in your plan to help me get rid of it.

Name..

Address..

Name..

Address..

owns a Blooper which he should be willing to turn in under your plan.

Don't Say "Don't," To Be Obeyed

"Put the Commandments in the Affirmative Instead of the Negative," Urges Prof. Matteson of New Paltz Normal School," and They Will Be Obeyed."

The annual spring meeting of the Hudson Valley Schoolwomen's Club was held on Saturday, May 22, at the Y. M. C. A. The business session started at 10:30 in the morning during which time the following officers were elected: President, Miss Edna Craig, Newburgh; vice-president, Miss Gertrude Burhans, Kingston; treasurer, Miss Ada S. Fuller, Kingston; recording secretary, Miss Eunice Brown, Beacon; corresponding secretary, Miss Roberta Smith, Newburgh.

The club voted that the secretary write a letter to Governor Smith thanking him for his interest in signing the Fitzpatrick bill.

A cordial invitation was extended to the club to hold its fall meeting at Cold Spring.

The Round Table discussion which followed was conducted by Prof. Matteson of the New Paltz Normal School.

In what points are students entering Normal School or college found to be weak and in what do they seem prepared? He said that it is found that students do better in oral expression than in written statements.

Is this to be commended or deplored? He applied this thought in the study of history. Are students prepared in history, simply by knowing historical facts and being able to write these facts in statements? The study of history should train students to correlate events of the past with results of the future and to apply this knowledge. They must get the "historical sense" in order to reason and think constructively.

Prof. Matteson thought that the students of today are more able to do this than the student of yesterday.

From this thought he led to the fact that teachers and parents should have the "historical sense" in training the youth. The young people must be judged by the standards of tomorrow rather than by the standards of yesterday.

The fact was made clear that the youth of today are strong in initiative and far more frank and honest than the youth of yesterday, who was always nice and when he wasn't he concealed the fact, thus adding hypocrisy.

At this conclusion of his talk Prof. Matteson said:

"Raise your voice in commendation rather than condemnation if you wish results. Put the Commandments into the affirmative instead of the negative and they will be obeyed."

At one o'clock a very delicious luncheon was served by the Ladies' Auxiliary of the Y. M. C. A.. The menu was as follows:

Celery. Olives.
Chicken Concomme.
Fried Chicken.
Mashed Potatoes. Peas.
Salad.
Rolls. Coffee.
Ice Cream. Cake.

Dr. Arthur Flick, state historian, related some very interesting facts concerning the history of the state of New York. During the course of his talk he told of the different rulers of the Empire State which summarized are as follows: First, the American Indian; second, the French for a period of 150 years to the end of the French and Indian War; third, the Dutch for 50 years; fourth, the English for 100 years, and lastly the Americans who by forming a republic brought about the Revolutionary War.

Dr. Flick reminded the teachers that at the present moment the State of New York is in the midst of its one hundred and fiftieth anniversary of the American Revolution and urged each one to do something in celebration of this great event to show their appreciation of what their ancestors did in that great war.

The committees in charge of the meeting were as follows: Committee on arrangements, Miss Frieda L. Hayes; committee on decorations, Miss Maude Curry, Miss E. Mae Brown, Miss E. Lasher.

The First Telephone

It is appropriate enough that this year should see the triumphant exchange of wireless telephone messages between Long Island and Rugby, because it was just fifty years ago, in 1876, that Graham Bell constructed the first practical telephone.

He had been working on the idea for some years, and it was at the Philadelphia exhibition in 1876 that he exhibited it.

There is another link, also, for Graham Bell went on from his original telephone to make experiments in the possibilities of wireless communication, and produced in 1880 his photophone, in which light was used to transmit sound. Graham Bell bridged [illegible] yards of space, over which he sent both words and musical notes.

The National Anthem

Jud Tunkins says "Home, Sweet Home" has become the author's idea of a national anthem.—Washington Star.

BIG DANCE
Moonlight, Confetti, Streamer and Snowball Dance
Tuesday Evening, May 25
at the
WHITE EAGLE HALL,
DELAWARE AVENUE.
Music by [illegible] and his Romance of Rhythm Orchestra.

THE ELECTRIC WASHING MACHINE
A good washer pays for itself and soon makes itself a necessity in your home. See the washer at our store.
INSTALLATION BY HARDER.
Harder's Electrical Store
Telephone 2041. 58 NORTH FRONT ST.

UNITED STATES TIRES ARE GOOD TIRES

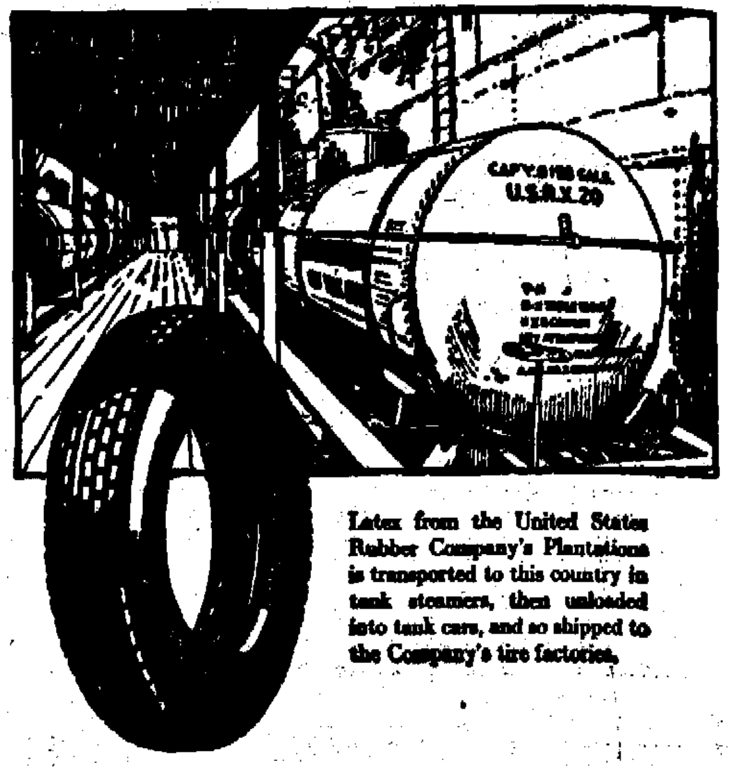

Latex from the United States Rubber Company's Plantations is transported to this country in tank steamers, then unloaded into tank cars, and so shipped to the Company's tire factories.

Answering Some Questions About LATEX—The New Word in Tire Building

Question—What is Latex?

A—Latex is the milky-white watery liquid that flows from the bark of a rubber tree when it is tapped. It is the source of all rubber.

Q—Why then is "Latex" a new word in tire building?

A—Because it was only when the United States Rubber Company began producing *Latex-treated Web Cord* that Latex was used in tire building.

Q—How is Latex used in building United States tires?

A—Every cord in a tire must be impregnated with rubber before it is built into the structure. In United States Tires this is done by soaking the cords in Latex. By this method, the cords are impregnated with *pure natural rubber*, giving the cords exceptional flexibility and strength.

Q—If only United States Tires use Latex to impregnate the cords, how are other tires built?

A—The cords are "solutioned" in a bath of *dissolved* rubber; or they are "frictioned"—rubber squeezed into the cords by roller pressure.

Q—Where does the United States Rubber Company get its Latex?

A—A large part of it comes from the rubber trees on its own plantations in Sumatra and Malaya; and the balance from neighboring plantations where the United States Rubber Company Plantation Experts know the proper quality can be secured.

Q—Is there then a difference in Latex?

A—Yes. Just as there is a difference in maple sugar, apples, peaches or pears, or the product of any tree.

Q—Why don't other tire builders use Latex?

A—The processes for using Latex were discovered, patented and are owned by the United States Rubber Company.

United States Rubber Company
Trade Mark

UNITED STATES
ROYAL CORD
BALLOON

For sale by

[illegible]
Estate of Charles F. Gray
O. M. Kennedy
Central Garage
W. L. Morris
Columbia Garage
[illegible]
Nelson E. Smith
[illegible]
Stone's Vulcanizing Co.
Kingston Tire and Repair Co.
ASHOKAN
[illegible]
ESOPUS
M. E. Garrison
NEW PALTZ
[illegible]
Central Garage
TILLSON
[illegible]

"A DREAM OF QUEEN ESTHER" AT COMFORTER CHURCH

The drama, "A Dream of Queen Esther," based on the Bible story, in three acts and five scenes, will be given in the Church of the Comforter Hall Tuesday evening, June 1, by the Epworth League Dramatic Club of the Clinton Avenue M. E. Church under the auspices of the Adult Bible class of the Comforter Church. The Y. W. C. A. Mandolin Club will furnish the soft beautiful music for the dream scene of the first part of the play, while another high class orchestra of six pieces will play the Oriental music of the second and third parts.

Another important factor in this drama is the scenery. It is safe to say that very few plays given by a church organization have such elaborate stage settings. Practically all of the scenery used is painted in oil color and was executed by members of the cast after careful study of the architecture, design and costumes of the time of this play. The first scene is the housetop of Mordecai overlooking the city of Shushan in Persia. The second and third act scene is the throne room in the palace of King Ahasuerus of Persia. In connection with the scenic effects a word should be said about the costumes worn by the [illegible] characters in the play. The beautiful costumes conform with the time of the play. In some cases there are two changes of costumes, while the part of Queen Esther requires three changes.

Questions and Answers

The question and answer
of presenting news began in
newspapers in the Seventeenth
tury. One of the first advice
ments in question and answer
appeared in the London Athenian
cury in 1691. Charles Dana was
of the first editors to answer
in the editorial column of the
York Sun.

Emily Bleek
Tested Recipes
CODFISH BALLS
[illegible]
French's Mustard

Lutherans Favor Free Speech

Public Officials Unwarranted in Repression of Free Speech and Lawful Assembly, Says Synod Committee—Wants Lutherans to Uphold Law.

The Committee on Moral and Social Welfare of the Lutheran Synod of New York and New England, which is to present its report at the silver jubilee convention of the Synod, June 1-3, in the Church of the Reformation, Rochester, N. Y., has placed on record its conviction that "it is the privilege and duty of every citizen" to uphold the Eighteenth Amendment in that it "is a part of our Federal Constitution" and the Volstead Act in that it "is a national and state law." The committee also calls on the members of the Synod—of which there are nearly 50,000—to encourage other citizens in upholding the law.

The committee, without passing judgment on the issues involved in the anthracite coal strike and the Passaic textile strike, declares that "it is quite evident that the church has an urgent mission to perform in applying the Gospel in the field of industry." Concerning the coal strike the committee draws attention to the fact that it was almost entirely free from violence. "The public generally was markedly apathetic, both toward the issues involved in the strike and toward the suffering caused among the strikers and the poorer classes of consumers, and the inconvenience caused to the public in general."

The report of the committee adds: "It is worthy of note that during the strike the report of the Federal Coal Commission received scant attention from Congress and that since the settlement of the strike practically nothing has been done to prevent a recurrence.

"Regarding the textile strike in Passaic, N. J., and neighboring towns, it may be observed that the leadership among the strikers is more radical than in the coal strike, and that there has been a marked absence of violence on their part, but that the public officials were unwarranted in their vigorous repression of free speech and lawful assembly."

The committee commends the nationwide observance of "Better Homes Week" and states that in this connection recognition might well be made of the bill passed for the purpose of providing good housing at a lower rental than now offered. "Since this measure limits the dividend to six per cent, it will be interesting to note whether sufficient capital is attracted to make it effective in practice. Surely there is sufficient wealth in the control of people who should be willing to invest in an enterprise of so humane a character."

The general interest taken in combatting crime meets with the approval of the committee, which also adds: "There does not seem to be sufficient recognition of the value of moral and spiritual training as a means of crime prevention. The church might well claim a larger acknowledgement for its services, and ought to increase its efforts in religious education."

The Rev. Howard R. Gold, pastor of the Lutheran Church of the Holy Trinity, New Rochelle, N. Y., is chairman of the committee, which, in addition to Pastor Gold, consists of the Rev. C. E. Krumbholz, executive city missionary, New York city; the Rev. Walter Krumwiede, B. D., pastor of Grace Church, Rochester, and Paul C. Holter of New Rochelle.

◆

SHANDAKEN.

Shandaken, May 24.—Mr. and Mrs. Frank D. Winne of Kingston were guests of Mr. and Mrs. F. S. Osterhoudt the week end.

Miss Luella Garrity has gone to Stamford, N. Y., where she has accepted a position.

Several people from this place attended the Christian Endeavor group meeting at the Baptist Church, Phoenicia, on Sunday.

The proceeds of the entertainment and social given by the Christian Endeavor on Friday evening amounted to $11.

The business meeting of the Christian Endeavor meeting will be held in the M. E. Church on Thursday evening.

F. M. Cleveland has gone to Lake Mohonk, where he has accepted a position as vegetable cook.

Ward Hummell, James Ford and F. S. Osterhoudt went on a fishing trip to Sullivan county one day last week.

Mrs Ella Coons of Kingston visited her son, W. D. Coons, one day last week.

Mrs. Clifford Glass of Kingston was the guest of her parents the past week.

Russell Miller has gone to Lake Mohonk where he has employment.

Miss Phyllis Osterhoudt attended the spelling test at Phoenicia on Friday.

Mrs. Lena Elmendorf of Mt. Kisco, N. Y., was the guest of her sister, Mrs. F. S. Osterhoudt, the past week.

◆

ASHOKAN.

Ashokan, May 24—The Adult Bible Class will meet in the Reformed Church on Wednesday night, May 26, at 7:30 standard time. At the close, the annual election of officers will be held

Mr. and Mrs. A Rowe of Brooklyn are visiting their cousin, Mrs. George Sickler

Burton Chrstiana who has been in the hospital has returned to Ashokan.

Mrs Betts and friend of Schenectady spent the week-end with Mr. and Mrs. Lincoln Smith.

◆

Standard Time Adopted

Standard time was adopted in the United States in 1883, and by act of congress, March 19, 1918, was made legal throughout the United States.

Strivings Will Visit Plattekill

Nearly 60 patrons attended the regular meeting of Plattekill Grange, No. 923, on Saturday evening, May 22. The third and fourth degrees of the order were conferred on a class of candidates, Dorothy Powell, Anna Doski, Maella Pattridge, Wilson Edmunds, Robert W. Tremper and Dr. Charles Johnston, by a special initiation team. The home economics committee reported a net balance of $46 from the supper and candy sales held recently. It was decided to hold the annual Grange fair in the fall as usual.

The passing of Worthy Master John Herring of Ulster Park Grange was noted with deep regret.

The lecturer's hour in charge of Mr. and Mrs. Arthur Zimmer and Sheldon Edmunds was much enjoyed. They presented a one act play in a very able manner. Ice cream and cake were served by the refreshment committee to the satisfaction of all.

The next meeting to be held on June 12 promises to be the banner meeting of the year. Members of Clintondale Grange will be guests of the evening. Mr. and Mrs. Charles Jenkins and Mr. and Mrs. Gerow Schoonmaker, the entertainment committee for the evening, are making plans for an interesting program. Worthy State Master Silas L. Strivings will be the guest of honor and will address the assembly This is a rare opportunity afforded patrons to meet the state master. Musical numbers and other entertaining features are being arranged.

◆

HIGH FALLS.

High Falls, May 24—A union memorial service will be held on Sunday morning, May 30, in the Reformed Church at 10.30, standard time. Eugene Carey will be the speaker.

Mrs. E. D. Kortright and Mrs. Julia Steen were the invited guests of Mrs. John Hamon Thursday in honor of her mother's birthday.

Mrs. Preston Church and mother motored to Catskill on Saturday and spent the day with her niece, Mrs. James Overbaugh.

Mr. and Mrs. Moseley Hoffman have rented rooms in the house with Mrs. Frank Hotchkins.

Mrs. Leroy Krom and son, Raymond who spent the past week with relatives in New York and Freeport, L. I., have returned home.

Mary E. Steen has been a little guest of her aunt, Mrs Clarence Cox in Poughkeepsie the past week, returning home on Friday.

Mr. and Mrs. George Coutant have been enjoying a fishing trip in the Catskills.

Albert LeRoy of New Jersey was in this place on Saturday.

George Grant had the misfortune to lose a valuable cow last week.

Mrs. Anna Backman has sold her horse and buggy to Peter Krom at The Clove.

The Rev. and Mrs. Herman Hageman of Claverick were guests of Mr. and Mrs. Thomas Snyder on Friday night.

Mr. and Mrs. Grant Young were week end guests of Mr. and Mrs. Josiah P. Lefever of New Paltz.

Mrs. Peter Mesick and daughter, Jane, were guests of Mr. and Mrs. Oscar Church on Friday night.

The village shoemaker on Main street is having his house repainted George Grant and Paul Sepasy are doing the work.

Mr. and Mrs. Lewis Sherman spent the week end at their home here.

The dance held in the B. W S Hall on Wednesday night of last week was well attended and proved a wonderful success financially as well as socially. Many out of town guests were present. Members of the Home Bureau wish to thank the committee and orchestra for services rendered.

◆

ST. REMY.

St. Remy, May 24.—Chef William N. Alexander has arrived at Mrs. Kelley's for the summer.

Mrs. E. Ellsworth, Mrs. Wallace Terpening and Mrs. G. W. Gulick attended the Missionary Conference at Saugerties on Wednesday.

Mrs. Ada Kuhoupt has had electric lights installed in her house.

Mrs. Laura Ford of Bridgeport, Conn., is the guest of her sister, Mrs. Daniel Carney.

The Social Club gave the Rev. G. W. Gulick a birthday surprise last Wednesday evening and had a most enjoyable time.

Mr. and Mrs. Otto Ruge of Kingston, called at Harry Ellsworth's on Sunday.

The Lord's Supper will be observed in this church the first Sunday in June. Preparatory service next Sunday, May 30.

Little Carlos Terpening, who had the misfortune to fall and break his arm, is getting along fairly well.

Mrs. Sarah Rosen has been spending a few weeks with friends in this place and vicinity.

Mrs. Chester Wells has been ill with erysipelas in her face but is better.

Several of our charming young ladies are soon to enter the matrimonial state.

The Clover Class recently elected the following officers: President, Miss Constance Blawis; vice-president, Miss Alden Frost; treasurer, Mary Thompson; secretary, Miss Ada Shaltis S.

◆

Knowledge of Cosmetics

The knowledge of cosmetics dates back to remote antiquity, and their annals comprise the history of the folly, luxury and extravagance of past ages. The number of simple and compound substances employed as perfumes is incalculable and almost fabulous, and the books written by Egyptians, Greeks and Romans on the subject almost constituted a library in themselves.

THE UP-TO-DATE CO.

Where Quality Reigns Supreme.

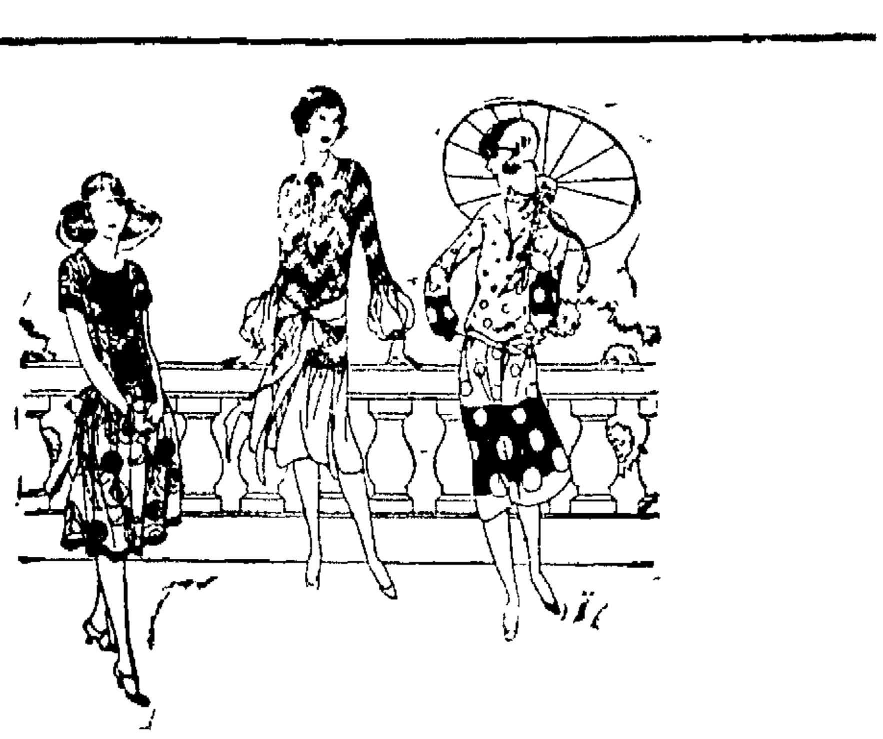

Authoritative Dress Modes For Warmer Days

Fashion interpretations that are smart and correct for all occasions of Summer and vacation time—these new dresses possess the very essence of style in line, fabric and coloring. Just the sort of models that every particular miss or woman will take delight in choosing. The fabrics are Printed Crepe de Chine, Polka Dotted Crepe de Chine, Georgette and Flate Crepes, in all the popular colors.

PRICED AT

$15.00 to $49.50

THE UP-TO-DATE CO.

303-305 WALL STREET, KINGSTON, N. Y.

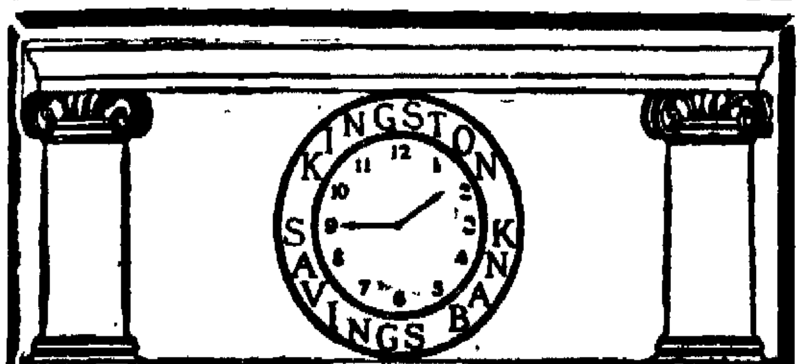

◆ THE BANK WITH THE CLOCK ◆

Lest We Forget

Pay them the regal honor they so richly deserve—those brave fellows whose courage, loyal hearts and life itself was the price of making our world safe and peaceful.

They've gone—but they'll live forever—these men of honor.

KINGSTON SAVINGS BANK

NEXT DOOR TO COURT HOUSE.

PRICE

Only such a vast production as 40,000,000 spark plugs a year could build Champion superior quality at such low prices as 60 and 75 cents.

Champion X— exclusively for Fords —packed in the Red Box 60¢

Champion— for cars other than Fords —packed in the Blue Box 75¢

CHAMPION

Dependable for Every Engine

Toledo, Ohio

William Davis Hawk

Distributor for

CHAMPION SPARK PLUGS

—WHOLESALE ONLY—

284-6 WALL ST., - - - - - - - - KINGSTON, N. Y.

J. T. JOHNSON

DIRECT FROM FACTORY DISTRIBUTOR FOR

CHAMPION SPARK PLUGS

BROWN AUTO SUPPLY CO.

PHONE 1606.

Largest Assortment in City. We Have Champions Both Wholesale and Retail.

BROADWAY AT ALBANY AVE.

Saturday is the Last Day

To get the Standard up-to-date Junior

SIMPLEX IRONER

The Best Ironer

Think of the joy of doing your next week's ironing this easy modern way

In tiny bungalows and in spacious homes this almost human helpmate is saving hours of time and labor. Women who have taken advantage of this remarkable sale claim it to be the greatest value sale ever offered. You too can save next week's long tedious hours of hand ironing.

Special arrangements have been made to deliver every ironer purchased during this sale in time for next week's ironing. Make up your mind right now to be among those who will iron this easy modern way.

Gas Heated Model

At the remarkable low cash price of

$99.50

(The regular cash price is $119.00)

$2.50 Down - $1.50 a Week

(Payable with regular monthly bill)

$5.00 Allowance on Table Top Attachment!

An enamel table top attachment regularly priced at $10.50 will be furnished, if desired, for only $5.50 during the period of this special offer. The folding table top transforms the Simplex Ironer into a handy kitchen table, and thus saves working space in your kitchen.

This Special Offer Closes Saturday!

Enjoy the convenience of the Simplex Electric Ironer while you can own one on this special offer. The special cash price of $99.50 is for the gas heated ironer. We can also furnish the electrically heated model — special cash price $119.50, (regularly $129.00).

Kingston Gas & Electric Company

611 Broadway Kingston, N. Y. Phone 1400

Morgan Davis & Co.
Successors to Gwynne & Day.
(Established 1854.)
Members N. Y. Stock Exchange,
60 BROADWAY,
NEW YORK.
Branch Office Connected
By Private Wire
48 MAIN ST.,
KINGSTON, N. Y.
R. B. Osterhoudt, Manager.
Telephone 2444
Weekly Market Letter
On Request.

Gun Toter Held For Grand Jury

William Terry, a negro, was arrested Monday evening at Dwyer's brickyard by Donat Roux, a foreman on the yard, who charged the negro with having a revolver in his possession and flourishing it on the yard.

This morning the negro was arraigned before Judge Shufeldt in police court and acknowledged that he had the revolver, but as the crime could not be disposed of in police court a plea of not guilty was entered in behalf of the negro, and he was held to await the action of the grand jury. Bail was fixed at $500 and in default of it the negro was remandeo to the county jail.

Award Prize for Y. W. C. A. Song

Some time ago Rear Admiral Francis J. Higginson offered a prize of $20 for the best Y. W. C. A. song for the Kingston Y. W. The judges were to be Miss Virginia Les Kamp, Harry P. Dodge and Miss Sarah Horton. The song has been written and composed and the prize awarded to Miss Ruth Holmes Scott, who wrote the words and was somewhat assisted in writing the music, by Miss Estey. The song is entitled "The Kingston Y." Honorable mention was also given a song submitted by Miss Dorothy Mac Fadden. Seven songs were submitted.

About the Folks

Miss Ethel Kolts has returned home after spending several days in Boston, Mass.

Mr. and Mrs. D. Henry Ackert of Tillson, in company with Mr. and Mrs. Eugene Moore of Rhinebeck, spent last week end motoring to Plainfield, N. J., and Delaware Water Gap.

Mr. and Mrs. Jacob Merkle of 601 Delaware avenue, will sail for Europe on Thursday, May 27, to visit their relatives. The tickets were issued by Richard Meyer of 40 John street.

Mr. and Mrs. P. J. Jennings of Downs street are receiving congratulations over the arrival of a daughter, Jean Marie. Mother and daughter are doing nicely under the care of Dr. Gillett and Mrs. Shultis, the nurse.

Chicago Grain Market.

Chicago, May 25.—All grains opened lower today. Wheat was ⅛ to ⅝ lower; corn, ⅛ to ½ down; and oats, ⅛ to ¼ down.

Opening Prices.

Wheat—May (new), 163¼ @ 163½; May (old), 160½ @ 160⅝; July, 138⅛ @ 138⅝; Sept., 133⅝.

Corn—May, 68½; July, 72⅞ @ 73; Sept., 76⅞ @ 77; Dec., 76.

Oats—May, 39; Dec., 42⅝.

Call For Food Sale Returns.

All persons who have financial returns to make of the food sales held by the Federation of Women's Clubs last Saturday are asked to make a special effort to have them turned in so that a final and full report may be made at the special meeting of the executive committee to be held at the Kingston City Library on Thursday afternoon.

Liner Aground.

Quebec, May 25.—The Liner Manchester Civilian, carrying coal from Sydney, today was aground at Pointe Sech and was reported filling rapidly. The ship's pumps were working. The liner was resting on rocks and will have to be lightered before being floated.

Notaries Public Appointed.

The following have been appointed notaries public in and for Ulster county by Governor Alfred E. Smith: Harry J. Litts, Main street, Marlborough; Conrad A. Gross, Phoenicia; John D. Van Kleeck, 243 Washington avenue, Kingston.

DIED.

GRUBE—Entered into rest, Sunday, May 23, 1926, Helena Schultz Grube, wife of the late Peter Grube.

Relatives and friends are invited to attend the funeral from her late home, No. 5 Hone street, Wednesday afternoon at 3 o'clock. Interment in the family plot in Montrepose Cemetery.

LASHER—In this city May 24, 1926, Doris Evelyn, infant daughter of Leroy and Amelia Lasher.

Short service tomorrow morning at the residence, 60 South Manor avenue. Interment in Wiltwyck Cemetery.

NOCK—In this city Tuesday, May 25, 1926, John A., beloved son of Albert W. and Winifred Dorr Nock.

Funeral from the family home, 20 Abbey street, time to be announced later.

Financial and Commercial

New York, May 25.—The forward movement in stock prices today was confined to a small number of the speculative leaders in the oil, traction and specialty groups. The tobacco stocks continued the rally which has been in progress for about a week; the utility stocks made moderate gains in fairly active trading; the tire and rubber stocks recovered some of their lost ground, and a few of the railroad shares made an effort to join the procession. Elsewhere the market was dul land heavy, with motor stocks in disfavor, for the time being at least.

Pan American Petroleum led the movement in the oil stocks, with Marland, Sinclair, Simms Phillips, Independent, Pure Oil, Texas Company and Mid Continent participating.

International Combustion Engineering was the outstanding performer in the specialty stocks, its advance to 52 representing a gain of nearly 10 points in a week. Gotham Hosiery, Wright Aeronautical and Congoleum were strong. United Cigar Stores, in the lead of the tobacco stocks sold up about 3 points at 95½, while the stocks of the American Tobacco Company and various cigar manufacturing companies were strong and active.

Quotations given by C. D. Halsey & Co., 27 William street, New York city, branch office, Warren Building, 260-62 Fair street, Kingston, N. Y.

2:45 P. M. QUOTATIONS.

Allis Chalmers	80½
American Can	45⅝
American Car & Foundry	96⅛
American Locomotive	98¾
American Smelting & Ref. Co.	116⅞
American Sugar	68
American Tel. & Tel.	148⅛
American Woolen	23¼
Anaconda Copper Mining	45⅛
Atchison, Topeka & Santa Fe	137½
Baldwin Locomotive	105¼
Baltimore & Ohio	89¼
Bethlehem Steel	88⅝
Briggs Mfg Co.	25¼
California Petroleum	32¼
Canadian Pacific	162
Cerro de Pasco Copper	63⅝
Chandler MotorsPfd	
Chesapeake & Ohio	123⅞
Chicago, R. I. & Pacific	50⅝
Chrysler Motors	29⅝
Consolidated Gas	93¼
Corn Products	40
Crucible Steel	67½
Du Pont	214¼
Erie	33⅜
Fisher Body	81
Fleischmann	48
General Asphalt	63⅝
General Electric	315¾
General Motors	122⅝
General Petroleum	61⅞
Great Northern, Pfd	74⅛
Great Northern Ore	19¾
Int. Comb. Engine	50⅞
Int. Nickel	34¾
International Paper	51
Jordan Motors	30½
Kennecott Copper	53⅝
Lehigh Valley	83
Mack Truck	107⅛
Marland Oil	57⅛
Mid. Cont. Pet.	32¾
Motor Wheel	23½
New York Central	123¾
New York, New Haven & Hart'd	37½
New York, Ontario & Western	22⅜
Norfolk & Western	146
North American	48¼
Northern Pacific	71⅞
Pan Handle Prod	19¼
Packard Motors	33¼
Pan-American Pet. & Trans. A	68⅞
Pan-American Pet. & Trans. B	70⅛
Pennsylvania Railroad	51½
Philips Petroleum	45¾
Pierce Arrow	23
Pressed Steel Car	
Radio Corp. of America	45⅛
Ray Cooper Con	12¼
Reading	84⅝
Rep. Iron & Steel	47½
Royal Dutch	52⅝
Sinclair Consolidated	22½
Southern Pacific	101½
Southern Railway	112¼
St. Oil California	56¾
St. Oil New Jersey	44⅜
Studebaker	48¾
Texas Co.	52⅜
Texas & Pacific Ry	54⅝
Tobacco Products	108
Union Pacific	149⅞
U. S. Cast Iron Pipe	192½
U. S. Ind. Alcohol Co.	50
U. S. Rubber	53¼
U. S. Steel	121⅞
Westinghouse Electric Mfg. Co.	66½
White Motors	54
Willys-Overland	21⅛

Munchers to Play Pinochle.

The Munchers of Hardtack, affiliated with The Masonic Club, will hold a pinochle party in the club rooms Thursday evening, May 27. Prizes will be awarded and refreshments will be served. The public is cordially invited to attend.

Lake Katrine Entertainment.

Thursday evening an entertainment will be given in the Grange Hall at Lake Katrine for the benefit of the Lake Katrine Sunday school. Refreshments will be served at the close of the entertainment.

Regular Grange Dance.

The regular summer dances of the Stone Ridge Grange will open in the Grange Hall on Friday evening, May 28. The committee in charge has hired Zacca's orchestra and expect to continue these dances on every Friday evening until further notice.

Question of Color

Mrs. Newlywed (to butcher)—What sort of a roast do you think would go well with a blue-and-white dinner service?—Progressive Grocer.

BUSINESS NOTICES

ORANGE BUS LINE SCHEDULE.

Will run on Monday, May 31: Leaving High Falls 8 a. m., 9:30 a. m., 11:15 a. m. and 1 p. m. Leaving Kingston 9:30 a. m., 11:15 a. m., 4:10 p. m. and 5:30 p. m. Daylight saving time.

ELLENVILLE AND KINGSTON BUS.

Will run on Saturday and Monday, May 31: Leaving Ellenville 8 a. m., 10 a. m. and 1:10 p. m. Leaving Kingston 10:10 a. m., 4:10 p. m. and 6:10 p. m. Daylight saving time.

Eruptions Cause Lake to Overflow, Many Drowned

Earthquake From Mount Tokachi Caused a Mountain Lake to Break Its Embankment Wiping Out Hamlets—Two Hundred Reported Drowned, Thousands Missing.

Tokyo, May 25.—Fifty persons are dead and 200 homes have been destroyed by an eruption of Mount Tokachi, according to an official communique issued by the governor of Hokkaido prefecture in which the disaster occurred.

The communique admitted, however, that the casualties were likely to increase as more detailed reports were received. Dispatches from the scene to the Asahai here said 150 were dead and other vernacular papers estimate the dead much higher.

Many who are reported missing are probably safe, according to advices received here.

The eruption of Mount Tokachi occurred Sunday afternoon.

The volcanic action was apparently inconsequential but caused a mountain lake to break its embankments.

Hamlets Wiped Out.

A fifty-foot wall of water swept down and wiped out hamlets, farms and Tomiranomura Village was entirely destroyed.

It was estimated that 2,000 refugees had been driven to the hills.

Maruyama Hot Springs, a famous resort, was flooded and four bathers drowned.

The Biyei Farm, famous all over Japan, was destroyed and much live stock lost.

The crop damage throughout the stricken district will be large.

Japanese troops have been sent from Sapparo to the scene of the disaster to rescue the marooned and carry relief to the homeless.

200 Drowned, 2,000 Missing.

London, May 25.—Two hundred persons have been drowned, 2,000 are still missing and hundreds of houses have been obliterated by an earthquake from Mt. Tokachi in Northern Hokkaido, according to a dispatch from Hokkaido, Japan, today.

Two distinct eruptions occurred, the second taking place at 4 o'clock Monday afternoon. They came without warning. The Tokachi Range is 8,200 feet above sea level and the speed and fury of the lava flow was such as to sweep all before it into waters of the Sea of Okhotsk, which lies at the northern base of the mountain.

Lava Flow Hampers Rescuers.

Rescue parties, coming from other parts of Hokkaido, known popularly as Yezo, have thus far been unable to get near enough to search for the missing. They are badly hampered by the lava flow and the fumes, which are still rising in clouds from the crater.

The slopes of Tokachi were thickly populated. Among the missing are hundreds of fishermen whose homes were situated directly in the path of the lava rush.

Hokkaido, more commonly known as Yezo, is an island in the Japanese Archipelago having an area of 30,340 square miles and a population of 1,817,700.

The Tokachi Range reaches its highest point in Mount Tokachi, which has an altitude of 8,200 feet. The slopes of the mountain and the valley at its base are thickly populated.

Coolidge Defends His Dry Order

Says Order is Perfectly Legal, But Would Be Modified if Found to be Oppressive—No Question of State Sovereignty.

Washington, May 25.—President Coolidge today strongly defended the executive order which permits the employment of state, county and municipal oofficials as federal dry agents.

He told callers the order, which he signed upon recommendation of the treasury, was perfectly legal. He added, however, that the order would not be applied generally, or used oppressively.

If it is found that the order becomes oppressive, the White House spokesman declared it would be modified.

Mr. Coolidge was nettled by the cyclonic criticism which met the order. Wets and drys alike, in and out of congress, have criticised the order as illegal. They said it was a violation of state's rights.

The president's spokesman declared he could see no foundation whatever for charges that the order violated state sovereignty.

So far as prohibition is concerned, it was said that there was no question of state sovereignty involved.

The President pointed out to visitors that the American people called for concurrent enforcement of the dry law by ratifying the eighteenth Amendment.

In this connection, the spokesman said that if a person were invited upon a premises that person could not be called a trespasser.

By the same token, he held, the federal government could not be called a trespasser on the status in enforcing the prohibition amendment.

Molla Wins Again.

Chiswick, England, May 25.—Mrs. Molla Mallory won her way into the fourth round of the Middlesex Tennis Championships this afternoon when she defeated Mrs. C. M. D. Marriott, 6-3, 6-1.

The Best Things

Whatever is best is safest; lies out of the reach of human power; can neither be given nor taken away.—Bolingbroke.

101 Ranch Wild West on June 9

The circus season will be opened in Kingston on Wednesday, June 9, at the Kingston Fair Grounds when the 101 Ranch Wild West Show will play in this city.

Advertising car No. 1 with a crew of thirty men was in Kingston today making preliminary posting on the billboards and arrangements for the circus. The other advertising cars will follow along at regular intervals.

This is the first wild west show to play Kingston in ten years. The show is featuring a mammoth street parade, which is being omitted by circuses throughout the country. The street parade this year will be bigger and better than ever.

Society Notes

VanWagenen-Shelley.

Merritt Van Wagenen of Railroad avenue and Mrs. Anna Shelley of No 136 Prospect street were united in marriage on May 22 by Judge Augustus Shufeldt.

Baldwin-Welch.

James T. Baldwin of Tupelo, Miss., and Miss Rae Welch of Bridgeville, Del., were married on Sunday by the Rev. W. F. Hersh, of the Saugerties Lutheran Church. The bride is a pianist at the Orpheum Theatre in Saugerties.

Legg-Osterhoudt.

Mrs. James Osterhoudt of 156 Fair street, wishes to announce the marriage of her daughter, Hazel, to Howard M. Legg of 225 Smith avenue on May 22, at the home of the Rev. Dr. Frank B. Seeley. They were attended by the bride's brother and his wife, Mr. and Mrs. Earl Osterhoudt of Kerhonkson.

Taylor-Wolven.

Lillian T. Wolven was united in marriage Monday afternoon, May 24, at the rectory of the St. James M. E. Church at 4 o'clock to Ulysses G. Taylor. The Rev. J. W. Tetley, pastor of the church, performed the ceremony. The attendants were Raymond Woerner and Mildred Ambruster. A reception followed the ceremony at the home of the bride's sister, Mrs. L. Saulpaugh, 21 Henry street. The newly married couple will make their home at 139 O'Neil street.

A Double Surprise Party.

A double surprise party was rendered by the Misses Elsie and Mildred Wagner at their home in Lincoln Park last Saturday evening. One of the most pleasing events of the evening was the popular and oldtime selections played on a ukulele by John Carpenter. A clarinet solo was given by Walter Bundy. Refreshments were served at midnight after which dancing was enjoyed by all. The following were present: Elsie Wagner, Mildred Wagner, Margaret Covert, Anna Covert, Gertrude Bundy, Hazel Bundy, Millie Ostrander and Marion Pratt, John Carpenter, Charles Lay, Herbert Finger, Dale Auchmoody, Alvin Auchmoody, Gordon Pratt, Esselstyn Rugar and Walter Bundy.

Celebrate Golden Wedding.

The home of Mr. and Mrs. S. Lothrop Gray, 83 Prospect street, was the scene of a happy golden wedding surprise Monday as they were united in marriage at Eddyville half a century ago, on May 24, 1876. The official board of the St. James M. E. Church presented Mr. and Mrs. Gray with a purse of gold in the evening, and this was followed by a purse of gold from the teachers and officers of the Sunday school, and a purse also from the T. T. T. Class and one from the Sunday school class of Miss Lucy Berryann. There were also beautiful bouquets of flowers and other remembrances. A few relatives and friends, among them the Rev. J. W. Tetley, pastor of the St. James M. E. Church, came and extended their congratulations. Mr. Gray has been employed continuously for the past 33 years at the machine shops now of the Ulster Foundry Corporation, on St. James street.

P.-T. A. of School No. 6.

The members of the Parent-Teacher Association of School No. 6 attended the opening exercises this morning at the school at which time E. Everett Fessenden of the Fessenden Shirt Company spoke to the pupils on the value of education in business.

Shaping Ships for Speed

One of the wonders of modern science is the ability to accurately estimate the time that will be taken by a ship on her maiden voyage from Great Britain to New York, or vice versa. The plan adopted by the builders of one of the largest Atlantic greyhounds was to make a small wax model of the boat, according to the preliminary designs of the hull. The model was floated in a tank 400 feet long and 20 feet wide, and was then drawn through the water at a rate proportionate to the designed speed of the ship. Intricate and delicate recording instruments noted the resistance of the water, and slight alterations in the shape of the wax model were made until the water resistance was as small as possible. In a recent case 387 experiments were necessary before the ideal shape was given to the hull and the best size found for the propellers.

Man Who Reaches Top

To achieve what the world calls success a man must attend strictly to business and keep a little in advance of the times. The man who reaches the top is the one who is not content with doing just what is required of him—he does more.—E. H. Harriman.

Saintly Appearance

We believe that if a woman were told she was wanted in heaven in two minutes, she would take a look in the mirror and dab some more powder on her nose.—Jacksonville Times-Union.

The TALE of KIDDIE KATYDID

By Arthur Scott Bailey

THE TWO GRASSHOPPERS

KIDDIE KATYDID had a neighbor who was a good deal like him. Indeed, a careless person had to look sharply to discover much difference between them. But there was a difference. There was, especially, a certain way in which one could always tell them apart. One had only to take the trouble to look at their horns—or feelers. For Kiddie Katydid had horns as long—or longer—than he was. But his neighbor, who was known as Leaper the Locust, wore his horns quite short.

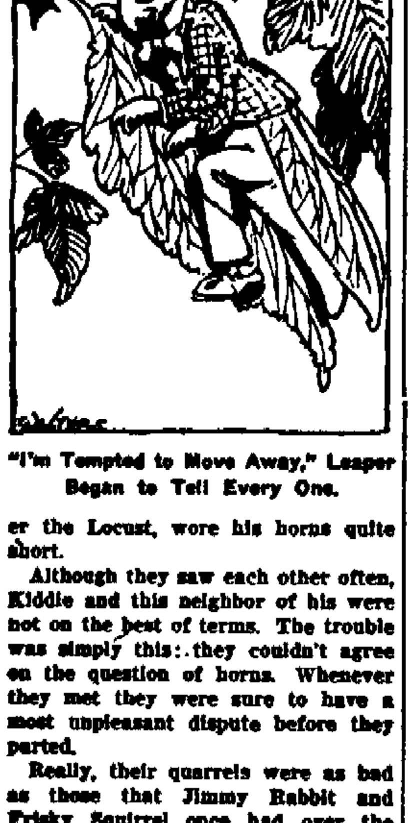

"I'm Tempted to Move Away," Leaper Began to Tell Every One.

Although they saw each other often, Kiddie and this neighbor of his were not on the best of terms. The trouble was simply this: they couldn't agree on the question of horns. Whenever they met they were sure to have a most unpleasant dispute before they parted.

Really, their quarrels were as bad as those that Jimmy Rabbit and Frisky Squirrel once had over the matter of tails. And many of the field folk said it was a shame that the Grasshoppers' trouble couldn't be settled somehow.

Strange as it may seem, that remark always made Leaper the Locust terribly angry. And it enraged Kiddie Katydid as did nothing else.

The difficulty was that the field people—as well as Farmer Green's whole family—had fallen into the lazy habit of calling those two by the same name. They spoke of Kiddie Katydid as "the Long-Horned Grasshopper," while they termed his neighbor "the Short-Horned Grasshopper."

"It's bad enough to look somewhat like Leaper the Locust, without being tagged with the name of Grasshopper, along with him," Kiddie Katydid spluttered.

"Honestly, I'm tempted to move away from this neighborhood," Leaper the Locust began to tell every one he met. "If that chap would only trim his horns to the proper length I wouldn't mind it so much. But he's actually proud of them. He's always waving them over his head, so people will notice them."

They both declared—Kiddie Katydid and Leaper the Locust—that they couldn't abide the name "Grasshopper." And they took pains to warn people in the neighborhood that they wouldn't answer to that name, no matter how loudly any one might shout it at them.

After that a few of their neighbors took great delight in crying "Grasshopper! Grasshopper!" whenever one of the two happened to be within hearing. But no matter which of them it might be—whether Leaper the Locust or Kiddie Katydid—he pretended not to hear, and went right on eating.

But at last something happened that made both those jumpy gentlemen change their minds. From not wanting to be called Grasshoppers, they decided suddenly that they liked the name. And each claimed that the other had no right to it.

This odd state of affairs arose when they learned that a stranger had come into the valley bearing a message marked "For Mr. Grasshopper."

"That's for me!" Kiddie Katydid cried, as soon as he heard the news.

"You're mistaken!" Leaper the Locust snapped. "The message is clearly intended for me. And I shan't let anybody else open it."

(© by Grosset & Dunlap.)

THE WHY of SUPERSTITIONS

By H. IRVING KING

THE HAIR AND THE MOON

CUT your hair "in the new moon," if you wish it to grow well. This superstition is general all over the United States and Canada, and is but another example of the survival of the most ancient cult of luna worship.

It is the same survival of a primitive idea which makes some farmers of today, who would scout the idea that they were superstitious, plant everything except tubers, on the increase of the moon. All folklore and all mythology testify to the vital relation which a person's hair bore in the estimation of our ancestors to the person himself, as well as to the spiritual relation which subsisted through it between the human being and the gods.

Several of the distinguished scientists of ancient Rome wrote of the matter as of something not to be doubted. Now, if, when the hair is cut, the moon, symbol of the great moon-goddess Isis, prototype of all the moon-goddesses, is waxing as the operation takes place, by the doctrine of luna sympathy, the hair, also will wax and grow again, thick and luxuriant. Whereas, if you cut your hair on a waning moon, you stand a risk of becoming bald-headed, through this same luna sympathy—the hair being especially susceptible to the influence of the gods.

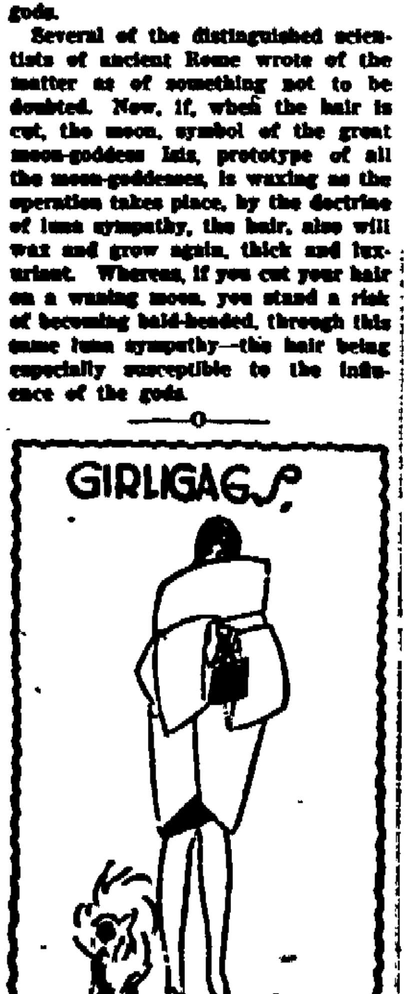

"I see where somebody says the income tax is not as popular as it used to be," says contemplative Constance. "It seems to be possible to make something from nothing, after all."

How It Started

By JEAN NEWTON

"LIKE PHAETON"

FREQUENTLY in literature or speech of a rhetorical nature we come across an expression like this: "He is another Phaeton and will certainly be struck down," or "He is overconfident. He will overreach himself, it is a Phaetonlike ambition which he cannot fulfill." The reference is always to an undertaking that is far beyond the powers of a person who insists upon attempting it.

The expression comes to us from the pages of Greek mythology where Phaeton was a mortal whose mother told him that his father was Phoebus, the Sun god. Piqued by doubt, he asked proof of his heavenly birth and his mother sent him to the East to the palace of the Sun to make inquiries. There, on his throne, Phoebus acknowledged Phaeton was his son, and to prove his parentage offered to fulfill any wish that he might express.

On learning that Phaeton's desire was to drive the chariot of the Sun which gave light and heat to the world, Phoebus exhorted him to change his wish. None but he, the Sun god, he told him, could take the perilous drive without mishap. Phaeton, however, insisted, but hardly had the fiery steeds dashed with the chariot through his father's gates than they took him headlong over the course, scorching the heavens and the earth. The world, the legend tells us, would have been set on fire and entirely destroyed had not Jupiter struck the chariot with a thunderbolt which destroyed it and then hurled the gallant but overambitious Phaeton out of existence!

(© by Bell Syndicate.)

(© by McClure Newspaper Syndicate.)

Use FREEMAN advertising regularly and conservatively and results will surely follow.

To New Investors
Our local manager will be most pleased to explain any investment point to those unfamiliar with buying securities.
DIRECT PRIVATE WIRES TO NEW YORK
C. D. Halsey & Co.
Established Over 30 Years
Members New York Stock and New York Curb Exchanges
260 FAIR STREET
Phone: Kingston 295-296

Man and Wife Seek Damages

Two actions for personal injuries were taken up for trial in the Supreme court this morning. Mr. and Mrs. Samuel Liebers of Dairyland, town of Wawarsing, seek to recover damages from Morris Reiter, claiming they were injured in a motor accident on the Ellenville-Greenfield road in September, 1923. The accident happened at the end of a narrow bridge on the road. Plaintiff claims his car had about crossed the bridge when the car of the defendant struck him. Isadore Rothenberg appears for plaintiff and Assistant District Attorney Cleon B. Murray and District Attorney Frederick G. Traver appear for the defendant.

Plumbers' Strike Still in Force

The plumbers' strike which went into effect in Kingston the first of the month is still in force with no sign of a settlement in sight. The plumbers are striking for a $9 day. They were getting an $8 day. The master plumbers of the city held a meeting at the city hall Monday evening but no action was taken. They will hold another meeting, it is said, next Tuesday.

Odds and Ends

The ladies of Circle No. 3 of the First Presbyterian Church will meet Wednesday afternoon with Mrs. Shaw at her home, 73 Washington avenue.

LOCAL DEATH RECORD.

Recent Deaths and Funerals of Persons in This Vicinity.

Frederick W. Bender died at his home in Cottekill on Monday, aged 69 years. Funeral from the late residence Wednesday afternoon at 3 o'clock daylight saving time. Interment in Marbletown cemetery.

Edward M. Balfe died at the home of Edward Roarke at Fish Creek on Sunday. Deceased was a son of the late Edward and Mary Balfe and was in his forty-second year. He is survived by one sister, Mrs. Charles Scott, of Brooklyn, and four brothers, Frank, Marry, Thomas and John Balfe.

James Albertson of Marlborough died at his home there on Sunday afternoon after a brief illness of bronchitis and grip complicated by heart trouble. Mrs. Albertson is critically ill and under the care of Miss Johnston, a nurse. The arrangements for the funeral have not been made.

Elias G. Van Nostrand died Monday at his home in Tillson in his seventy-seventh year. Funeral Thursday afternoon at 2 o'clock daylight saving time from the Reformed Church at Tillson, with interment in Rosendale cemetery. Besides his wife he is survived by two sons, Elias and Lewis of Tillson; two daughters, Mrs. Peter E. Deyo of Tillson and Mrs. David S. Beach of Rhinebeck, and three brothers, Frank of Plutarch, Lewis of Tillson and Nelson Van Nostrand of this city.

The services at the funeral of Mrs. Bridget Fitzgerald held Monday morning at 9 o'clock at the late residence, Albany avenue, and later at St. Joseph's Church were largely attended. A solemn high Mass of requiem was celebrated, the Rev. Eugene A. Duggan officiating. There were many floral offerings. The rosary was recited at the home on Sunday evening by the Rev. Fathers Duggan and Osterman. The bearers were James V. Simpson, E. Flanagan, Joseph Mooney and Peter Creagh. Interment was in St. Mary's Cemetery.

Sanford Abrams, well known and highly respected resident of Walden, died in the home of his daughter, Mrs. Frank D. Fuller in Springfield, Mass., on Sunday evening, aged 83 years. He was born in Marbletown but had spent a good share of his life in Walden where for a number of years he conducted a grocery store. For years he was interested in the Schrade Knife factory and the Rider Ericsson Engine Company. He served Walden as a water commissioner and as a member of the board of education. He had been a very active member of the Walden Reformed Church for years. He is survived by one son, Alfred Abrams of Walden, and one daughter, Jennie, wife of Frank D. Fuller of Springfield, and one brother, T. D. Abrams of Springfield. Funeral services were held today with interment in the Wallkill Valley cemetery.

Despatches From Foreign Parts

Peking, May 25.—Upon advices from Paris that the Chinese legation there has neither cash nor credit and is facing complete bankruptcy, the foreign office has sought permission to float a loan of $50,000 through a Paris bank to prevent the legation from being closed by its creditors.

Paris, May 25.—Desirous of achieving a greater celebrity for their culinary works of art, the more exclusive French cooks are now demanding that they be permitted to sign their work, just as a painter autographs his canvases and a writer the children of his brain.

Budapest, May 25.—Impoverished Hungarian aristocrats, feeling the pinch of poverty and the general hard times that have overtaken their class, have turned to the muse for succor and not a few of them are receiving fat sums for writing poems for radical political parties glorifying socialism and its institutions.

London, May 25.—Because surgical boots did not cure quickly enough the rickety legs of the young pigmy elephant at the London Zoo, this rare little beast—the only one of its kind in the British Isles—is now receiving a daily treatment with ultra-violet rays.

Bucharest, May 25.—At the age of 112 years, a peasant of Unijara, named Jyula, has learned that too much talking is the foe of successful revolution. He has just been arrested for plotting against the government and disturbing the peace, the evidence upon which he was taken being his own conversation as overheard by detectives.

London, May 25.—The engagement of Miss Marguerite Christine Bahnsen, daughter of Christian Bahnsen of Passaic, N. J., and the Hon. Richard Dawney Elder, son of Viscount Downe, is reported by the Daily Graphic today.

Floral Tributes to World War Dead

Memorial Day will be observed in Kingston and throughout the country next Monday, May 31, since May 30 falls on Sunday.

On next Monday all flags should be displayed in the morning at half-mast until noon, and at the peak the rest of the day until sunset.

On that day, following its annual custom, Kingston Post of the American Legion will decorate the graves of all World-War dead.

Relatives of those whose graves are overseas are invited by the American Legion to place flowers on the Memorial Tablet in the American Legion Memorial Building. Part of this memorial tablet consists of a beautiful console table, which was designed especially for that purpose.

Since the completion of the American Legion Memorial Building, this memorial tablet has held the floral offerings of remembrance of many bereaved relatives. Such offerings are welcome throughout the year, but especially so on Memorial Day.

Flowers and wreaths may be sent, or may be brought personally. The American Legion Memorial Building is opened each day at noon.

Orpheum Theatre

NOW PLAYING

2 GREAT FEATURES 2

FEATURE NO. 1

THOMAS MEIGHAN in "IRISH LUCK"

The story of a New York traffic cop who won a free trip to Ireland.

FEATURE NO. 2

Leo Maloney — in the — Blood Bond

PRICES:

MAT., 2:30, Children....10c
Adults....25c
EVE., 7 & 9....30c & 35c

WEDNESDAY AND THURSDAY—2—NEW FEATURES—2.

I. "IN THE NAME OF LOVE" with GRETA NISSEN.
II. "CLICKING HOOFS" With All Star Cast.

The National Red Seal Plan
How it adds to the value of your property and the comfort of your home.

A home you can enjoy!

This little book tells you how you can make your home a better place to live in—an easier home to manage, a more pleasant place to work in, and a credit to your neighborhood.

It tells about the National Red Seal Plan for insuring the maximum of electrical comforts and conveniences for the minimum outlay.

It tells what this league is doing to promote and maintain the highest possible standards of electric service in this community.

Send for your free copy.

Every man or woman who expects to buy, build or rent a home to live in or to sell in this community—should have a copy of this free booklet.

"THE SYMBOL OF ADEQUATE WIRING"

Copyright 1926 by the Society for Electrical Development

ELECTRIC SERVICE LEAGUE
OF KINGSTON, N. Y.
611 BROADWAY.

The following League Members are prepared to make Red Seal installations:

R. COLES	70 MAIDEN LANE
A. H. CLARK	280 FAIR STREET
R. J. HARDER	LAKE KATRINE
C. MILLER & SON	600 BROADWAY
J. McNELLS & CO.	[illegible] FAIR STREET
RUDOLPH BROS.	68 BROADWAY

Riffian Tribes Are Yielding

And There May Be An Early End To The Moroccan War—Abd-El-Krim Fleeing to the North.

Paris, May 25.—"Abd-El-Krim is in flight" and France will not negotiate peace with him, Premier Briand announced today, following a cabinet meeting, under the chairmanship of President Doumergue.

"Abd-El-Krim is in flight and represents nothing," said the premier. "We can't negotiate with him."

"We will negotiate with the tribes which are still revolting."

A cabinet communique predicted that there may be an early end to the Moroccan War, now that Abd-El-Krim is in flight and many tribes continue to submit.

The cabinet received a full report on Abd-El-Krim's letter to President General Steeg, opening the way for peace, and also had a report on the rapid military successes which the French are registering.

War Minister Painleve stated that the losses in the recent French advances were extremely light.

The cabinet issued the following communique:

"Abd-El-Krim's letter to General Steeg lacks precision and guarantees.

"The authorities cannot modify the present conduct of operations.

"A cessation of operations under the actual circumstances would have the consequences of retarding and making more costly, rather than facilitating, the Moroccan pacification.

"Submission of the Riffian Tribes continues so rapidly that the end may be expected soon. This impression is confirmed by the recent communication of Abd-El-Krim, who is believed to be fleeing to the north."

30 Killed in Train Collision

Munich, May 25.—Thirty persons were killed and twenty-seven seriously injured today when a train arriving at the Central Station here crashed into a special holiday train, wrecking several coaches filled with picnickers. Many other passengers are suffering from minor injuries.

The accident was caused, it is believed, by a mistake in signals.

The engineer of the incoming train, going at a good rate of speed, was unable to apply the brakes in time. The locomotive demolished the rear coach, which was telescoped into the coaches ahead.

Practically all of the deaths occurred in the last coach.

Seven Seriously Hurt.

Granada, Spain, May 25.—Seven passengers were seriously injured, probably fatally, when a train from Murcia jumped its rails near here today.

The derailment caused the boiler of the engine to explode, many of the fragments striking the passengers.

"BARON" CHARGED WITH SWINDLING 49 WIVES

New York, May 25.—New York authorities were preparing today to extradite the alleged "Baron Beaverbrook," charged with swindling forty-nine wives of sums totaling $1,000,000, held without bail in Philadelphia.

The "Baron" was quite a light in the night life of Broadway. He also was mentioned in police reports in Chicago, St. Louis, Detroit, San Francisco and London.

The bogus baron is said to have as many aliases as wives during his career, and twice as many disguises.

Police throughout the country have been pursuing the "Baron's" shadow for more than a year. Mrs. Ray Burken, of New York, his last victim, charged he swindled her out of $125,000 in jewelry.

William A. Ruenzler, one of the New York Edison Company managers, turned amateur detective, and after a trailing expedition in Atlantic City, N. J., caused the arrest of the baron. "Beaverbrook" is held in Philadelphia on a $60,000 grand larceny charge.

RIFFIANS ATTEMPT TO ASSASSINATE ABD-EL-KRIM

Madrid, May 25.—Abd-El-Krim is being menaced by his own people, according to reports received here.

Riffians attempted to assassinate Abd-El-Krim by hurling a bomb at him while he was engaged in telephoning, it is reported. This effort having failed an attempt was made to kidnap him.

Abd-El-Krim's house at Tamasint is reported to have been pillaged and burned and attacks have been made on his quarters elsewhere.

LANKISKEY HAS NO BOARDING HOUSE

The fire which broke out in the apartments of John Morton, No. 68 Murray street, on Sunday morning, was in a building owned by Louis Lankiskey, but not in a boarding house, as stated in The Freeman on Monday. Mr. Lankiskey neither owns nor operates a boarding house and never has done so.

SCHUMANN'S
NOW OPEN
for the
SEASON
A la carte service.
Also Special Chicken Dinner.
Dine and Dance.

Mary M. Hauck Awarded $230

A verdict for Plaintiff Mary M. Hauck against the city of Kingston, defendant, in the sum of $230 was returned Monday afternoon in the negligence action tried in Supreme court to recover damages for a fall on an icy walk in front of the city hall entrance. Judge Jenkins, corporation counsel, moved to set aside the verdict as excessive, contrary to the law and the evidence. Judge Hasch reserved decision.

Nominated

John S. Fisher won the Republican nomination for Governor of Pennsylvania in the recent primaries.

Flo Is Off

Flo Leeds, who figured in the Stillman case, was photographed sailing for Europe. She denied that she is to marry.

"Wild Man"

Frank Lipschitz, "wild man" and religious hermit, has been captured in the woods of Monmouth County, N. J., as the attacker of a thirteen-year-old girl.

Couldn't Read or Write

Among those who pleaded to be excused from serving on a grand jury at the Old Bailey recently was a middle-aged man, who said, "I can't read or write—if that's any excuse."—London Mail.

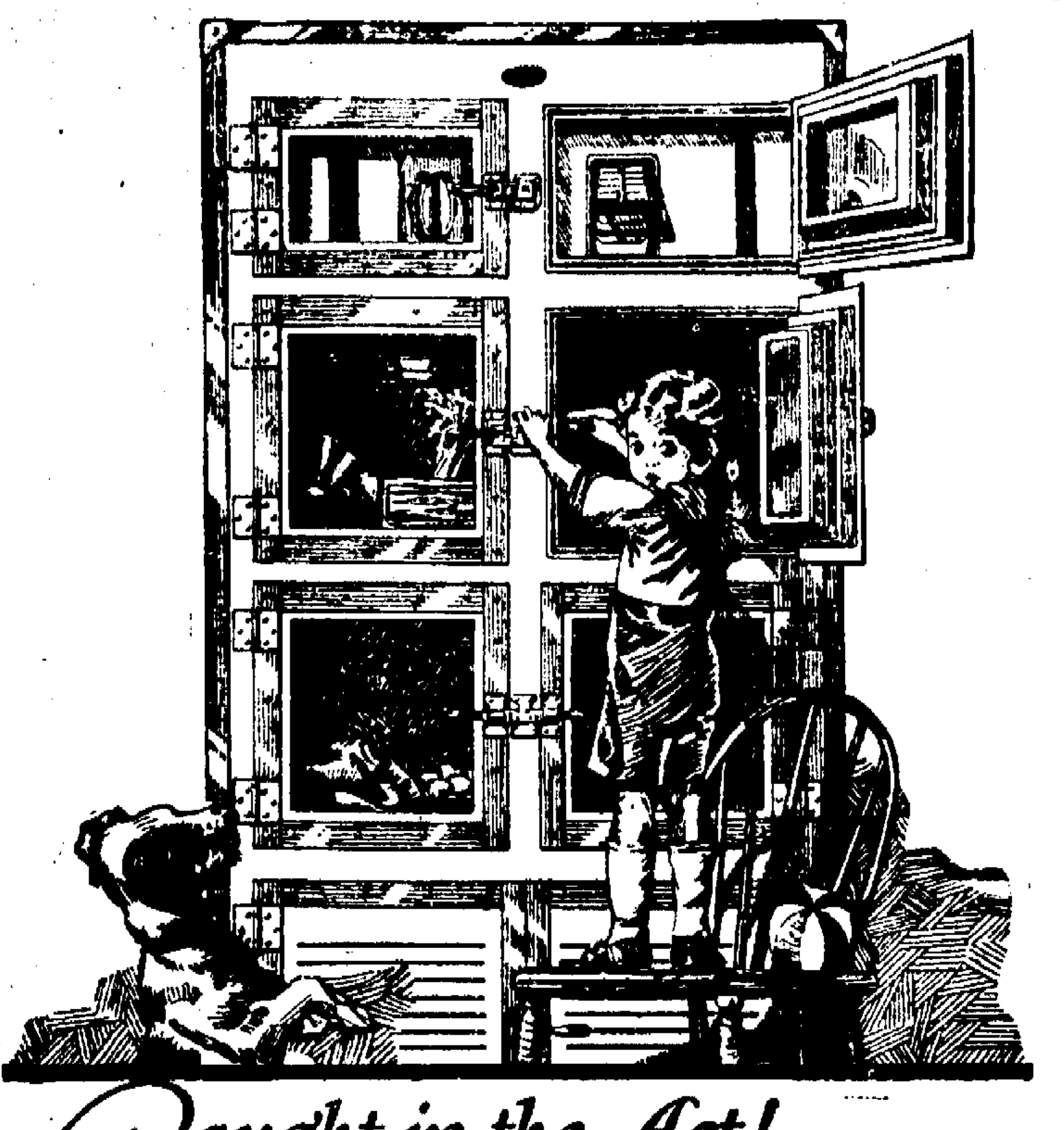

Caught in the Act!

BUT it's a pardonable crime! Almost anyone would succumb to the irresistible lure of those appetizing delicacies kept so fresh and sweet by SERVEL. And then there is the comforting knowledge that the unvarying dry cold of SERVEL keeps food free from contamination and the dangers that might be present if electricity did not vigilantly stand guard every minute—day and night—summer and winter—forcefully removing the heat and humidity on which menacing bacteria thrive!

The assurance of health and safety *alone* justifies the *first cost* of SERVEL Ideal Electric Refrigeration. And the expense of operation is actually much lower than the cost of less perfect methods of the past!

SERVEL is sold on exceptionally liberal terms. For complete information phone, call or write.

Harder's Electrical Store

Telephone 2140 53 NORTH FRONT ST.

SERVEL

Trade Mark Reg. U. S. Pat. Off.

© 1926, The Servel Corporation, New York

Aldermen Pay Tribute to Smith

Met Monday Evening to Adopt Resolutions of Respect in Memory of Alderman Smith, Who Died Saturday—Attended Funeral in a Body.

The common council met in special session at the city hall Monday evening to adopt resolutions of respect to the memory of Alderman William G. Smith of the Twelfth ward, who died suddenly at his home on Saturday of acute indigestion. At the close of the special session the members of the council together with Mayor Morris Block and Corporation Counsel James Jenkins adjourned to the home of Alderman Smith to pay their last respects in person. This afternoon the common council attended the funeral services of the late alderman in a body.

The resolutions adopted Monday evening were offered by Alderman DeGarmo, and were adopted by a rising vote. They read as follows:

It is with profound sorrow that the members of the common council of the City of Kingston, New York, announce the death of William G. Smith, Alderman from the Twelfth ward, a gentleman for whom this council entertained the highest respect and deepest affection.

He was a good citizen; a good official and a loyal friend; a man of the highest personal character, with lofty ideals of public service, and of the most exemplary and industrious habits; courteous and considerate in his dealings with his fellow men; honorable and upright—he was a fine type of American citizenship.

Resolved, that the clerk be requested to enter this memorandum in full upon the minutes; that a copy attested by the clerk, be forwarded to the members of Mr. Smith's family, and that the common council attend his funeral in a body.

OLIVEREA.

Oliverea, May 25.—Charles T. Andrews spent Monday in Kingston.

Mr. and Mrs. Waite of Poughkeepsie spent the week end at the Valley View house.

Mr. and Mrs. Ward Baley and family spent Sunday with his brother Everett at Glenford.

Mrs. George Carr is visiting at the home of Ira Kane.

Anie Hedler of New York city has opened Hedler Villa and will be ready for city guests on Decoration Day.

Lawrence Dutcher has taken over the management of the Slide Mountain House and will conduct a first class and up to date house.

Restoration of the Franc.

Paris, May 25.—Measures for the rehabilitation of the Franc will be carried out "energetically and continuously," with the collaboration of the Bank of France, Premier Briand informed the cabinet today.

Reception Friday To New Pastor

The Rev. Ernest G. Reith, who recently assumed the pastorate of the Clinton Avenue M. E. Church, will be tendered a reception by the official board and the Ladies' Auxiliary of the church on Friday evening, May 28, in Epworth Hall. All members of the church and friends are cordially invited to attend.

Miss Murphy Gets Gold Medal.

Mrs. Robert Murphy and daughter Katherine have returned to their home on East Chester street after spending some time in New York and also attending the graduating exercises of Holy Cross Academy of Manhattan. Ursula Bernadette Murphy being one of the honor graduates, received a gold medal. Little Miss Murphy is well known here, being one of Kingston's girls and a daughter of Mr. and Mrs. N. R. Murphy of Woodcliff-on-Hudson, N. J.

Mary had a little lamb left,
And she earned the family's praise,
Serving it for lunch with lemon
And BLUE RIBBON MAYONNAISE.

Write for free Recipe Book, Calendar and Cooking time table to Richard Hellmann, Inc. Long Island City, N. Y.

HELLMANN'S BLUE RIBBON Mayonnaise

Now 12c—25c 45c—85c

Quality makes Quantity
Quantity makes Price

TIME TABLE OF
ULSTER & DELAWARE R. R.
Effective April 25, 1926,
Eastern Standard Time.

Trains are due to leave this city as follows:

Rondout Station [illegible] a. m.; [illegible] a. m.; [illegible]

Union Station [illegible] a. m.; [illegible] a. m.; [illegible] p. m.

Trains are due to arrive as follows:

Union Station [illegible] a. m.; [illegible] p. m.

Rondout Station [illegible] a. m.; [illegible] p. m.

*Daily. †Daily except Sunday. ‡Sunday only.

FOR
Prompt Service
CALL—
1701
1702
1703

CANFIELD SUPPLY CO.
CANFIELD ELEC. SUPPLY
CANFIELD MILL DEPT.
CANFIELD FARM DEPT.

Wholesale

16-18 Strand, 35-37 Ferry St.,
KINGSTON, N. Y.

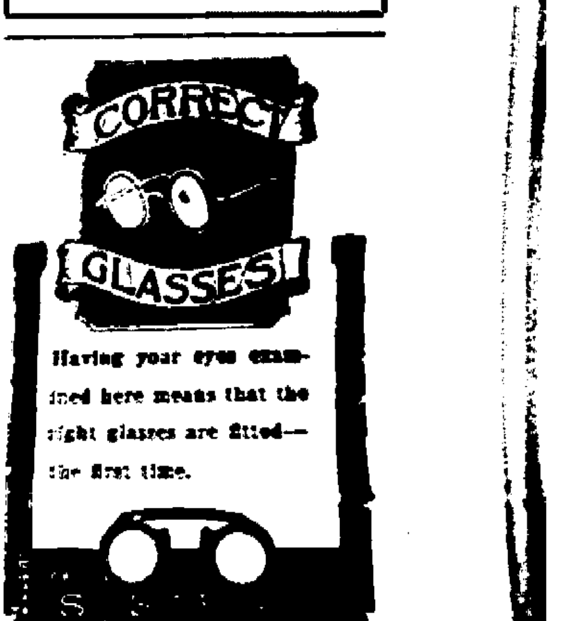

Having your eyes examined here means that the right glasses are fitted—the first time.

Hudson River Day Line

Steamers "Washington Irving," "Hendrick Hudson," "Alexander Hamilton," "Robert Fulton," "DeWitt Clinton," "Albany," "Chauncey M. Depew."

Daily Including Sunday.

DAYLIGHT SAVING TIME.

Down Steamer leaves Kingston Point 1 00 P. M. for Poughkeepsie, Newburgh, Yonkers and New York City, arriving W. 129th St., 5:30 P. M.; W. 42d St., 6:00 P. M.; Yonkers [illegible] P. M.

Up Steamer leaves Kingston Point 2 35 P. M. for Catskill, Hudson and Albany, arriving at 6:45 P. M.

Music. Restaurant. Cafeteria.

CLASSIFIED ADVERTISEMENTS

One Cent a Word

No Advertisement Less Than 25 Cents.

FOR SALE.

FOR SALE—Seasoned wood; largest $5 truck load in the city; sawed or split. B. Clearwater. Phone 2761.

FOR SALE—Enormous line of new and used stoves and combination coal and gas ranges; stove repairs for all makes of stoves. M. Kaplan Furniture Store, 60-62 North Front street. Phone 723.

FOR SALE—Several used upright pianos in good condition, for sale or rent. Fred C. Winters, Clinton avenue. Phone 2155-J.

FOR SALE—Hardwood, stove lengths, salt hay. Ed T. McGill.

FOR SALE—Used pianos, prices from $100 up. Pianos to rent. E. Winter's Sons, Inc., 326 Wall street, opposite Keeney's Theater.

YOUR REFLECTION in the mirror is but temporary. Let us make it permanent. Pennington Studio, 72-74 Main street.

FOR SALE—Heavy pair draft horses; no reasonable price refused. R. F. D. 1. Box 5A.

FOR SALE—Ice, $2 per ton. 334 Abeel street. Telephone 1379.

FOR SALE—Competent auto mechanic's ability to repair or rebuild your car or truck. William P. Glass Garage.

FOR SALE—Good gentle horse, weighs 1,500 lbs. Edw. T. McGill.

FOR SALE—Photo supplies, films, plates, cameras, printing paper, etc. O'Reilly's, 530 Broadway and 38 John street.

ANTIQUES of all descriptions bought and sold. Aaron Cohen, 48 Main street, Kingston, N. Y. Telephone 2810 or 1075.

FOR SALE — Hardwood, stove length. Vogel, 92 Abeel street.

FOR SALE—Boston Terrier puppies, $20 up; fifteen to choose from. Dr. Sheldon Canine Hospital. Telephone 224-W, Rhinebeck.

FOR SALE — White Leghorn pullets; hatched last May. Oscar's Farm, New Paltz, N. Y.

FOR SALE—Ten good milch cows and pair heavy work horses. H. R. Brigham, Glenhurst Stock Farms, Lake Katrine, N. Y.

FOR SALE—Maine seed potatoes, Cobblers, Green Mountains. Edward T. McGill.

FOR SALE—Prize Geranium plants. Oscar's Farm, New Paltz.

FOR SALE—Barber chairs, cash register. Ideal Tonsorial Parlor, 580 Broadway.

FOR SALE—Seed corn, $2.50 per bushel. W. D. Roosa, Stone Ridge.

FOR SALE—Three slightly used perfect combination ranges, three second hand coal ranges. Wieber & Walter, 690 Broadway.

FOR SALE—Nineteen pair second hand window sash with glass. Adm. 74 West Pierpont street. Phone 2617.

FOR SALE—Strawberry plants, varieties, Howard, Gibson, Big Joe, Dunlap, Sample and Glen Mary, 50c for 100; $4 per 1,000; also varieties Beacon, Bliss, Bouquet, 3c each; $2.50 per 100; $15 per 1,000. Churchwell, Ulster Park. Phone 6-F-4.

FOR SALE—Boot black stands. 588 Broadway.

FOR SALE—Milk fed broilers, weighing 1½ lbs. each, alive or dressed to order; also eggs delivered daily to any part of city. A. T. Rowe, 152 South Wall street. Phone 1722-M.

FOR SALE—Bait, Shiners. Inquire Chain Ferry.

FOR SALE—Canaries, talking parrots. Phone 1861.

FOR SALE—Pease upright piano, good condition, reasonable. 106 Downs street.

FOR SALE—Chickens, broilers and strictly fresh eggs. 111 Hurley avenue. Phone 1775-R.

FOR SALE—Genuine Police pups, $15 and up; also Fox Terrier pups. Delmere Kennels, Stoney Hollow.

FOR SALE—Paper baling machine. Connelly Drug Co., corner Broadway and Strand.

FOR SALE—Oil brooder, 175-200 chick, in good condition. 306 Washington avenue.

FOR SALE—Rosewood square piano. 27 Crown street.

FOR SALE—Five and ten gallon kegs and barrels. Carl G. Fischer.

FOR SALE—Kitchen cabinet, dining room furniture. Phone 481.

FOR SALE—Player piano. Max Poppel, Kerhonkson. Phone Kerhonkson 105.

FOR SALE—Breeding sow, two years old Smedes, Marbletown road, West Hurley.

FOR SALE—Shiners. 228 West Chester street.

FOR SALE—Iron bed, spring, mattress, oak dresser, Morris chair, large mirror, oak rocker, Coldwell lawn mower, 56 Victor records, small oak table, 20 Edison Diamond Disc records, gallon green paint, gallon green shingle stain; no dealers; reasonable. Berlin, 121 Smith avenue.

FOR SALE—Torrington electric sweeper, complete with attachments, in first class condition, at a bargain. For further information call 2152.

FOR SALE—Bait fish. 139 Hunter street.

FOR SALE—Fur neck piece, two perfectly matched stone martens. 67 Elmendorf street.

FOR SALE—Baby carriage, in good condition. Call mornings at 71 Hasbrouck avenue.

FOR SALE—Household furniture, buffet, dressers, chairs, living room suite, bed, kitchen stove, etc.; vacating premises at once. 73 North Front street; down stairs, left side.

FOR SALE—One 6 H. P. and one 8 H. P. Hercules Gasoline Engine. Canfield Supply Co., Kingston, N. Y.

FOR SALE—Nine-piece oak dining room suit, one 9x12 Brussell rug, one hand washing machine, $5; six oak chairs with cane seats, one chiffonier, also clothing. 9 Furnace street. Call mornings and evenings.

FOR SALE—Tomatoes, Peppers, Cabbage, Cauliflower, Asters, Phlox, Verbena, Calendula, Strawflowers, Salvia, Petunia, Zinnia, Canterbury Bells, Coreopsis, Delphinium. E. Dunner, 62 Ten Broeck avenue.

FOR SALE—Thirty-one-ft. sail boat, very fast, new four-cylinder motor. C. V. Livingston, Kingston, N. Y.

FOR SALE—Three-piece living room suite, white enamel kitchen table, etc. Nelson, Bloomington.

FOR SALE—All kinds tomato plants. W. Finger, 17 South Wall street.

NO POISON in Pratts Lice Killer but it is guaranteed to destroy all insects on Cucumber, Squash, Melon Vines, Rose and Currant Bushes, etc. Satisfaction guaranteed by Everett & Treadwell, F. B. Mathews & Co., Wolven & Ebel, Canfield Supply Co., Kingston.

A RARE BARGAIN.

Pearl of great price. Obtainable because of a GREAT SACRIFICE. The opportunity of your life. A BARGAIN, even if you have to let go everything else to secure this [illegible]. Inquire AT ONCE. Bloomingdale Church, Bloomington, N. Y. Open for business every evening but Monday.

FOR SALE—Bed, springs and mattress. 96 Sterling street.

FOR SALE—Seven-foot nickel trimmed counter show case, cheap. 20 North Front street.

FOR SALE—Blue Stone for sidewalk, good condition. 11 Andrew street.

FOR SALE—Vegetable Plants, Tomato, Pepper, Cabbage, Cauliflower and Egg Plant. Tracy M. Van Vliet, St. Remy.

FOR SALE—One Vulcan gas range, [illegible]. Call 322-R, between 4 and 6 p. m.

FOR SALE—Bedroom furniture, large gold mirror, walnut desk, mahogany chairs, mahogany book case, bedding, kitchen utensils, and other household articles. [illegible] Green street.

FOR SALE—250 chickens, yearlings, [illegible] strain of J. P. Parrish, [illegible], R. F. D. No. 2, Box 20, Murray Hill, Kingston.

One Cent a Word

No Advertisement Less Than 25 Cents.

FOR SALE.

FOR SALE—Electric cooker, in first class condition, cheap. 194 Wall street.

FOR SALE—Small safe. 7 Staple street.

FOR SALE—First class Geranium plants, all varieties. D. Van Leuven, Port Ewen.

FOR SALE—Special sale on young roasting roosters, at reasonable price, at S. Parnett, 67 Hasbrouck avenue.

FOR SALE—Geraniums, thousands for sale after June 1st. Thomas A. Stone, Flatbush avenue.

FOR SALE—Kitchen stove and motor washer. E. M. Hoyt, 20 Tietjen avenue.

FOR SALE—Fixtures, shelving, safe, stove. Clearwater's Shop, 306 Wall street.

FOR SALE—Rosewood square piano, 249 Washington avenue.

FOR SALE—Cheap, large show case to stand on counter. Apply 306 Clinton avenue.

FOR SALE—Mahogany leather chair. Call 62 Marius street.

FOR SALE—Six piece living room set with rug and marble top table. Morris chair, $4.00; coat rack, $1.00; gas heater, $1.00; gas plate and oven, $3.00; electric heater, $2.00; ash sieve, $2.00; rake, hoe and fork, $1.00. Phone 2810-M.

REAL ESTATE FOR SALE.

FOR SALE—Building and old established wholesale and retail business. DuBois & McCausland, Brokers, 3 East Strand.

FOR SALE—Single and double houses, business properties, farms, boarding houses, gas stands, summer homes. James E. Snead, 286 Wall street. Phone 1604.

FOR SALE—Residence, 207 Washington avenue; also business property on Foxhall avenue. Inquire William D. Ryan, 69 Main street.

FOR SALE—Confectionery, soda water and ice cream business with magazine and newspaper sales department; location in central part of city; best of reason for selling; fine proposition. Address "B. W.", Uptown Freeman.

FOR RENT OR SALE—Ten-room residence, all improvements; located 160 Albany avenue. Apply E. Metzger, 23 Pearl street.

FOR SALE—Building lots. If you are looking for a nice lot to build near Shokan Dam call and see me Saturday or Sunday. F. Markle, Stone Ridge, Box 110. Telephone 26-R-6.

FOR SALE—Large two story brick building, suitable for garage, storage or factory. Telephone 531.

FOR SALE—New house on Washington avenue, seven rooms, tile bathroom, built-in tub, pedestal lavatory, combination sink and draining board, Gurney hot water heat, oak floors; lot 50x250. Phone 1298-W.

FOR SALE—Farms, single and double houses, business property, boarding houses, gas station, summer house and lots. Phone 2577 or write A. Heaney, 45 Foxhall avenue.

FOR SALE—Beautiful Wayside Inn on the New York-Albany Post road; wonderful view of the Hudson; all improvements, hot water heat; large grounds; garage room for six cars; price $12,000, small payment and good terms. Arthur S. Reynolds, 209 Washington avenue. Phone 2547.

FOR SALE—New six-room house, bath, electric, heat, oak floors, enamel gas range; large lot; bargain at $6,500, terms. Shatemuck Realty Co., Advance Building. Phone 1996.

FOR SALE—Six-room house, one block from Broadway, all improvements, $5,300. Shatemuck Realty Co., Advance Building. Phone 1996.

FOR SALE—Seven-room house, all improvements, newly painted and decorated; Second ward, near Broadway; $7,500. Shatemuck Realty Co., Advance Building. Phone 1996.

FOR SALE—Farms, city and country homes; business opportunities. Davis & Miller, 260 Fair street.

FOR SALE—New six-room house. Derrenbacher street, hardwood floors, all improvements; reasonable. Phone 1257-M, or call 201 O'Neil street.

FOR SALE—Seven-room house, all improvements and garage; also lot; 391 Albany avenue. Phone 1257-J.

FOR SALE—Beautiful house, eight rooms, bath, oak floors, heat, electric, first class condition; owner leaving town; $9,500. Shatemuck Realty Co., Advance Building. Phone 1996.

FOR SALE—Fourteen-acre farm, with six-room house, $1,500, $500 cash, balance in mortgage. Neunal, Route 2, Box 101, Kingston, N. Y.

FOR SALE—Six-room cottage, all improvements, $5,300; a new six-room cottage, all improvements, oak floor and trim, hot water heat, A-1 location, $7,250; grocery store and two-family house, large lot, stock and fixtures, at a bargain. Arthur S. Reynolds, 209 Washington avenue. Telephone 2547.

FOR SALE—Dandy building lot on North Manor avenue, 50x128, a bargain, price $1,000. Phone 1180-J.

FOR SALE—Little three-acre farm, close to Kingston; fine spring water; chicken house; fruit; fine view; price $3,200. Bassett Farm Agency. Phone 910-W.

FOR SALE—Desirable building lot, Tietjen avenue, very cheap, must be sold at once. SAM N. MANN, 146 Broadway.

FOR SALE—Established tea room business, main Ashokan Boulevard; $400 for quick sale; immediate possession. P. O. Box 644, Uptown.

FOR SALE—Six-room cottage, all improvements, $5,800, $500 cash, balance on mortgage at 5½%. A. S. Reynolds, 209 Washington avenue. Phone 2547.

FOR SALE—A new six-room cottage, all improvements, hot water heat, oak floors, very pretty electric fixtures of latest design, breakfast nook, built-in ironing board, large front and back porch; a beautiful little home for only $6,300, $800 cash, balance on mortgage. A. S. Reynolds, 209 Washington avenue. Phone 2547.

"GARAGE—TAXI."

Fully equipped; long established; in city; will bear investigation. Full particulars call Moore, 23 Smith avenue.

"COTTAGE."

Six rooms, gas, water, toilet, in perfect condition; full price $3,200, about $700 cash down. Call Moore, 23 Smith avenue.

ULSTER COUNTY FARMS.

Estates, hotels and boarding houses, camp sites, and village homes, all sizes, near Kingston. For bargains write Eckert's Real Estate, Box 12, St. Remy, N. Y. Phone Kingston 9-F-12.

FOR SALE—One farm team, one set of double and one set of single carriage harness, also a runabout, and a large refrigerator. Apply May A. Holden Estate, Phoenicia, N. Y.

FOR SALE—Large boarding house, 25 rooms, all furnished, all latest improvements; large grounds; shade and fruit; long tennis court; six-car garage; large frontage; fine view of Catskills; on State road, short distance from Kingston; A-1 bargain, low price, best of terms. Arthur S. Reynolds, 209 Washington avenue. Telephone 2547.

FOR SALE—Will sell to nice Italian family, good house, eight large rooms, electric, water, outbuildings; large garden; in village near Kingston; a big bargain for quick sale. Box "V. T."

FOR SALE—Eight-room house, all improvements and garage; lot 43x100. Inquire [illegible], 108 Fair street.

FOR SALE—Seven room residence, near Albany avenue, all improvements; two-car garage; possession June 1; reasonable terms; price $8,500. W. H. 4319, 3 East Strand.

FOR SALE—Double house, near Washington avenue, all improvements; garage; large lot; terms. W. H. 4319, 3 East Strand.

FOR SALE—Catskill mountain land, $25 a acre and up; just the place for campsite or log cabin; lumber and slate on premises. Inquire James A. Schutter, Woodstock.

FOR SALE OR TO LET—Bungalow. [illegible] Albany avenue. Telephone [illegible].

FOR SALE—Catskill Mountain House, all furnished and in best condition, also [illegible] with all conveniences; fruit orchard; good trout fishing; wonderfully located, ½ mile from station; five miles from Phoenicia. [illegible], Lanesville, Greene County, N. Y.

One Cent a Word

No Advertisement Less Than 25 Cents.

REAL ESTATE FOR SALE.

FOR SALE—Three dandy lots, Lincoln Park, on State road, 75x135x112, large shade trees. Phone 2115-J.

FOR SALE—New bungalow on Manor Place, five rooms, bath, large attic, hardwood floors, built-in bath tub and shower, all modern improvements; two-car garage; price $7,200. E. Drewes. Telephone 2360.

FOR SALE—Five-room bungalow, with garage, large barn, chicken coop, all for $2,800, terms. 587 Albany avenue.

FOR SALE—$5,000 first mortgage, city property. Shatemuck Realty Co.

USED CARS FOR SALE.

FOR SALE—¾ ton Republic truck, perfect mechanical condition, pneumatic tires; bargain. Kaplan Furniture Co. Telephone 755. 11 East Strand.

FOR SALE—1921 Chevrolet one-ton truck chassis. Telephone 1223.

FOR SALE—1923 Chevrolet 1½-ton truck, 1923 Ford ton truck, 1922 Hudson coach, A. & W. Auto Exchange, 115 North Front street. See Jack.

FOR SALE—Used trucks for sale—Stewart, Reo, Chevrolet, Ford, various types. Southard-Belchert, Inc., Stewart truck dealers, 579 Broadway.

FOR SALE—Guaranteed used Ford cars, 1924 coupe, 1924 Tudor sedan, 1924 touring car, two 1924 runabouts, one 1924 light delivery, 1924 ton truck, express body; terms arranged. Port Ewen Auto Sales, Inc., Port Ewen, N. Y.

FOR SALE—Overland touring car, first class condition, cheap. L. W. Wilber, Wrentham street.

FOR SALE—Chandler seven-passenger sedan, first class condition, cheap. 148 Fair street. Phone 2031-W.

FOR SALE—1924 Ford coupe, newly painted, good condition; price reasonable; terms or cash. 89 Lafayette street.

BARGAINS IN USED CARS, LIKE NEW.

One Ford Sedan.
One 1925 Special five-passenger Paige sedan.
One 1925 Hupmobile sedan.
One 10-B Franklin sedan.

EAGLE GARAGE, 8-10 Main Street.

FOR SALE—Always better used cars and trucks for less money at a Reo Sales Room; conditions plainly stated. Now on hand, Reo, Cadillac, Maxwell, Studebaker, coupes, open and closed models; Reo Speed Wagons, all models, including two-ton Reo truck, busses. For your safety call on us first. Orange and Ulster Reo Corp., 781 Broadway, Kingston. Phone 1290.

FOR SALE—Chenango trailer. 200 Downs street.

FOR SALE—1922 Hupmobile touring, 1921 Hupmobile coupe. Central Auto Laundry, 9 Foxhall avenue.

FOR SALE—1925 Oldsmobile coach, like new, $550. A. E. Van Derveer, 574 Broadway.

FOR SALE—Larrabee trucks, 1½ to 5 tons. Phone 1271. William P. Glass Garage.

FOR SALE—Brisco roadster, good running order, cheap to quick buyer. Miss Pearl Smith, 397 Albany avenue.

WANTED.

WANTED—Painting and paperhanging. George Bush, 80 Garden street. Phone 2057-W.

WANTED—Rush porch and cane chairs reseated. Van Aeuren's Chair Shop, 86 Foxhall avenue. Phone 778.

WANTED—Your automobile and truck repairs; estimates cheerfully given. William P. Glass Garage, Emerson and Main streets.

WANTED—Dressmaking. 25 Garden street. Phone 2397-W.

WANTED—Gentleman desires board in private family. Address "X.", care of Freeman, Downtown.

WANTED—Roomers; gentlemen preferred. 11 Belvedere street.

WANTED—A farm, 10 to 70 acres, on a good road, six to eight-room house, in exchange for a good house, with all improvements, near Mineola railroad station. Send full particulars. Frederick Luser, corner Willis and Harrison avenues, Mineola, N. Y.

WANTED—Washing and ironing. 86 Farrelly street. Phone 995-J.

WANTED—Painting, paper hanging and sign painting. Longyear & Mittelstaedt, 22 Foxhall avenue. Phone 2131-J.

WANTED—Painting and paperhanging. Phone Curtis, 1689-M.

WANTED—To rent June 1st, six or seven-room house; must be in desirable location; not far from business section; improvements. Give full details in first letter. Address "J. C.", Uptown Freeman.

WANTED—Boarder in private family. 384 Foxhall avenue. Phone 2453.

WANTED—Work for team carting, etc. Phone 379-R.

WANTED—Orders for two ft. 4x5 ft. Blue Stone flagging. Call at 190 Downs street.

WANTED—Two paperhangers, must be good workmen. F. P. Messinger, 14 Franklin street. Phone 713.

WANTED—Washing and ironing to do at home. Mrs. Dahlem, 210 Foxhall avenue.

FEMALE HELP WANTED.

WANTED—Finisher for ladies' work; must be a good sewer by hand. Inquire at L. Rosenzweig, 102½ Broadway, or call 821-W.

WANTED—Waitresses, bus boys, food checkers, cashiers, dish washers, short order cooks, pantry girls and general kitchen help; experience preferred. Apply Steward's office, Governor Clinton Hotel.

WANTED—A maid for waitress and chamber work in private family; good references required. Phone 2808.

WANTED—Woman for plain cooking. P. O. Box 712.

WANTED—Girls for summer boarding house, to start work about July. Box 217, Haines Falls, N. Y.

WANTED—Girl for general housework. Phone 1844-W.

WANTED—Bookkeeper, thoroughly competent and familiar with the preparation of balance sheet and profit and loss statements; salary $30 to $140 a month; state age, experience and references. Address Post Office Box 1000, Kingston, N. Y.

WANTED—Girl or woman for general housework; small family; good home. P. O. Box 653.

WANTED—Girl or woman for general housework; good pay; bring references. Inquire 109 McEntee street.

WANTED—Girl for general housework. Phone Mrs. L. W. Atkins, High Falls, N. Y. 29-F-15.

WANTED—Woman for cleaning every day, 8:30 to 12:30. 40 Crown street.

WANTED—Experienced cook. 41 Clinton avenue. Mrs. F. Snyder.

WANTED—Woman for housework in a modern cottage near Bearsville. Write to Stuyvesant, The Stuyvesant, Kingston.

WANTED—OPERATORS ON SINGER SEWING MACHINES. LOUIS LEVY, 8 WEST UNION STREET.

WANTED — Reliable woman as housekeeper; references required. Mrs. [illegible]. Apply 271 Fair street.

WANTED — Experienced operators on dresses and bloomers, also hand sewers and pressers; steady work. Kreppel & Strelke, corner East Union and Ann street.

WANTED—Girl or woman for housework, no washing. 121 Fair street.

WANTED—Girl for housework in boarding house; $40 per month with board, good tips. Phone Rosendale 45, H. Kinder, Tillson, N. Y.

WANTED—Examiners and trimmers, also hand sewers; must be experienced. Apply in person. Kreppel & Strelke, corner East Union and Ann streets.

WANTED—Experienced cook in private family. Phone 150-W.

WANTED—Young girl to assist with housework. No cooking or washings. Mrs. J. Nellburn, 302 Broadway.

WANTED—Five girls for boarding house work, from June 20 till September 2. [illegible], N. Y.

One Cent a Word

No Advertisement Less Than 25 Cents.

MALE HELP WANTED.

WANTED—Married and single man or boy to help with poultry and general farm work; good house, etc.; immediately on Glenhurst Farm. H. R. Brigham, Kingston, N. Y.

WANTED—Experienced young man as manager, Great Atlantic & Pacific Tea Co. Apply in person, 664 Broadway. L. V. Smith, assistant superintendent.

WANTED—Boy, over 17 years, store work; steady position. Apply 351 Broadway.

WANTED—Lathers. Call 327-M. H. Burger & Sons, 10 Green street.

WANTED—Driver. 375 Broadway.

WANTED—Man to work on farm. Phone 463.

WANTED—Farm hand, married. James E. Leahey, R. F. D. No. 1, Kingston, N. Y. Phone 23-F-2.

WANTED—Salesmen; man who can speak Italian language preferred; good opportunity to right party. For particulars call 357 Broadway. Ask for Mr. Stout.

WANTED—Young man, with light auto, as salesman and collector for electrical line, good paying; permanent proposition with rapid advancement; must be willing worker; salary and commission. Box 63, Uptown Freeman.

WANTED—Barber at once; $30 per week. Tony Balesteri, 40 North Front street.

WANTED—Baker foreman on bread; $45 per week. Weber's Bakery, 145 Hasbrouck avenue.

WANTED—Two laborers to work with masons; $4 per day; eight hours. Telephone 2487 after 6 p. m.

WANTED—Licensed radio operator for Station WDBZ, part time; commercial, first or second grade license required. Apply Chamber of Commerce.

WANTED—Experienced fireman for high pressure boilers; good pay. Inquire 46 Janet street, after 6 p. m.

WANTED—Two painters; mechanics only; 167 Hasbrouck avenue. Schwartz.

WANTED—Driver. Kingston Coal Co., 11 Thomas street.

WANTED—Dishwasher. Coffee Pot, 553 Broadway.

WANTED — Married man as assistant herdsman. Apply Frank Dumser, Mt. St. Alphonsus, Esopus, N. Y.

WANTED—Experienced electrician; must have tools; only high grade worker need apply. Phone 23-F-16, Kingston.

WANTED—Baker, second hand on bread; $35 per week. Weber's Bakery, 145 Hasbrouck avenue.

WANTED — An experienced automobile salesman to sell leading line of cars. Apply to Box 943, Uptown P. O.

WANTED—Two electricians. Apply 2140.

WANTED—Two men who desire steady work with good pay, big opportunity for advancement. References required. The Franklin Co., 2 Washington street, Poughkeepsie, N. Y.

WANTED—Capable teacher with grade or high school experience for permanent position in private school, vicinity of Kingston; salary commensurate with ability. "Teacher," Downtown Freeman.

TO LET.

TO LET—One-half of double house, six rooms and bath, all improvements. 1 Delta Place, near Washington avenue.

TO LET—Flat. 46 Cedar street.

FOR RENT—Four-room flat, $30; immediate possession. ULSTER REALTY AGENCY, 276 Fair street. Phone 142.

SEASON'S OPPORTUNITY.

A chance to run your own business and start in the busiest time of the year. The Cadillac Lunch is offered for rent, with complete equipment.

SEE SEE SEE
A. F. MOLYNEAUX,
Fair Street. Telephone 631.

TO LET—Up-to-date store, in four story brick building, situate 31 East Strand and 31 Ferry street, Kingston, N. Y., in business district and adapted for all kinds of mercantile business; rent reasonable. Inquire Chris A. Murray's office in building.

TO LET—June 1st, three-room furnished apartment and bath, balcony porch, modern improvements; fine location; references. Apply 774 Broadway, and Albany avenue.

TO LET—Offices in uptown business section. Phone 531.

TO LET—Rooms, reasonable rent. Baker's, 35 North Front street.

TO LET—House, all improvements; 78 Spring street. Phone 681.

TO RRENT—Typewriters, Underwood, L. C. Smith, Remington, etc. O'Reilly's, 530 Broadway and 38 John street.

FOR RENT—Four rooms, all improvements also suitable for office. 569 Broadway. Telephone 169-W.

TO LET—Six rooms, all improvements; rent $25. Apply to janitor, downstairs, 103 North Front street.

TO LET—Five rooms. 410 Washington avenue. May 1st. Adults only.

TO LET—Four rooms, improvements, low rent. P. O. Box 637.

TO LET—Five room flat; 300 Broadway. Phone 681.

TO LET—Garage. Inquire 60 Pine Grove avenue.

TO LET—Five rooms. Phone 220.

TO LET—June 1, three-room furnished apartment. Call evenings. Phone 395-W.

TO LET—Flat, all improvements, electric light. Phone 201.

TO LET—Nice large front rooms. Box "E. M.", Uptown Freeman.

FOR RENT—Beautiful five-room flat, with all improvements, cheap rent. 267 Albany avenue.

FOR RENT—Second floor, partly furnished, all improvements. 306 Clinton avenue.

TO LET—Five-room flat, all improvements, 98 Downs street. (Adults only).

TO LET—Three rooms, with improvements, electric light. 405 Hasbrouck avenue.

TO LET—Five rooms, second floor, water and gas; adults only. 119 Clinton avenue.

TO LET—Flat, four rooms and bath, all improvements. Telephone 410-W.

TO LET—Five rooms, all improvements. 59 Broadway.

FOR RENT—Five rooms, upper floor, 98 North Front street. Inquire M. Kaplan, Furniture & Stove Store, Nort Front and Crown Streets.

TO LET—Six rooms, all improvements; 11 Russell street. Phone 282-J.

TO LET—Five rooms, part improvements; cheap rent; 30 Janssen avenue. Inquire 302 Broadway. Sam Amen.

TO LET—Apartment, all improvements. Phone 388-J.

TO LET—Two four-room flats, separate or together. P. O. Box 492.

TO LET—Seven rooms. 207 Hasbrouck avenue.

TO LET—Three rooms, first floor; [illegible] street. Call 1117.

TO LET—Five-room apartment; Lafayette avenue. Inquire 1205-R.

TO LET—Four-rooms; adults only. Inquire 67 Greenkill avenue.

TO LET—Attractive four-room apartment, all improvements, including garage. Call evenings. Phone 1439-W.

TO LET—Apartment, 120 [illegible] street, six rooms and bath, with or without garage. Apply 11 West Chester street.

TO LET—Four furnished rooms, all improvements; private porch. Inquire 88 Hasbrouck avenue.

FOR RENT—Small flat for small family, all improvements. Inquire 416 Delaware avenue.

TO LET—Five rooms and bath, all improvements; 341 Broadway. Telephone 2030-J.

TO LET—Three rooms and wash room. Phone 32.

TO LET—Three rooms, $15 per month. 38 Clinton avenue.

TO LET—Two stores. 715 Broadway. Phone 888.

TO LET—Four rooms, with improvements. Inquire 39 Delaware avenue.

TO LET—Five rooms with improvements, low rent, [illegible] street. Apply [illegible], 30 East Union street.

TO LET—Garage. Inquire [illegible] Hasbrouck avenue.

Jewish Bazaar Opened Monday

The annual Jewish bazaar opened Monday evening the Jewish Community Center on lower Broadway and was largely attended. The bazaar will be held all this week and an attractive program has been arranged, for the week. Dancing will be held each evening during the bazaar.

BLOOMINGTON HAS BIG DAY WITH EVANGELIST

The old Bloomington Reformed Church at Bloomington is having a rare experience for a modern church. An old fashioned revival is in progress. One is reminded of the days of Wright F. Moody. There was a good attendance Sunday morning. Some people were in attendance from some distance, coming from Philmont, N. Y., on purpose to attend the services of Saturday night and Sunday morning. Others were present from Kingston and Rosendale.

On Sunday evening the old church was nearly filled with a crowd of seekers after God, from Bloomington, Eddyville, Kingston and Tillson, a large bus-load coming from the latter place. Both morning and evening services were enthusiastic and inspiring.

Evangelist L. C. Robie is making good his reputation as a "Man of God," and a "Preacher of Righteousness." There was a goodly response to the altar call, given at both services on Sunday. The meetings will continue all through the week, every evening. These services begin at 8 o'clock, daylight saving time.

OWN A CAR

Most anyone now can know the pleasures and conveniences that come with owning a motor car if they take advantage of the used car bargains in The Freeman classified columns.

One Cent a Word

No Advertisement Less Than 25 Cents.

TO LET.

TO LET—Store, good business location, corner Broadway and Foxhall avenue. Phone 531.

TO LET—Five rooms, part improvements, attic and porch; 66 East Pierpont street. Call 2409.

TO LET—Five-room flat, all improvements, central part of city. Phone 1996.

FURNISHED ROOMS.

FURNISHED ROOMS — Apartment, five heated furnished rooms, bath, gas, electricity; garage. 147 Henry street.

FURNISHED ROOMS—With and without light housekeeping; also three-room flat with bath, all newly renovated. Call evenings. 15 Downs street.

FURNISHED ROOMS—One room and kitchenette from May 15th. Winters, 231 Clinton avenue.

FURNISHED ROOMS—Two rooms and kitchenette, private bath. Winters, 231 Clinton avenue.

FURNISHED ROOMS—41 Hoffman street.

FURNISHED ROOMS—Three-room apartment and garage, with or without light housekeeping. 50 Clinton avenue.

FURNISHED ROOM—For one or two ladies, with kitchenette. 134 Bruyn avenue.

FURNISHED ROOMS—310½ Wall street.

FURNISHED ROOMS—Apartment, second floor, four rooms, bath, private porch, heated; adults only. 171 Main street.

FURNISHED ROOMS—121 Green street.

FURNISHED ROOMS—Modern housekeeping. 33 Hoffman street.

FURNISHED ROOMS—Furnished housekeeping apartments. Phone 1117. 13 Wall street.

FURNISHED ROOM—39 Henry street.

FURNISHED ROOMS—4 Smith avenue.

FURNISHED ROOMS—Two rooms, furnished for light housekeeping. 704 Broadway.

FURNISHED ROOMS—By day or week. 310½ Wall street, opposite Keeney's Theatre.

FURNISHED ROOMS—210 Broadway.

FURNISHED ROOM—Large Bay window room. 65 Green street.

FURNISHED ROOMS—Three-room furnished apartment, all improvements; 129 Jansen avenue. Telephone 1801-R.

FURNISHED ROOMS—Large room with kitchen, nicely furnished, all conveniences. 72 Clinton avenue. Phone 770-J.

FURNISHED ROOM—One large room; gentleman preferred; 149 Greenkill avenue. Phone 1779-W.

MISCELLANEOUS.

MORAN BUSINESS SCHOOL, Burgevin Building, corner Fair and Main streets. Enroll now. Request catalog.

REPAIRING all makes of cars and battery service. Flynn's Garage.

PIANO tuning and repairing. E. E. Marthis, 136 Prospect street. Phone 2047-W.

FURNITURE Storage; vermin and dust proof; all metal lined rooms; rates $2.00 to $5.00 per month. Apply Stuyvesant Garage. Phone 1176.

FURNITURE Storage; best in city. Apply M. F. Carr. Phone [illegible].

LOST.

LOST—In Kenney Theatre, or on Wall street, very small dog harness with red ribbon. Phone 301-R.

LOST—Boston bull pup, seven months old, brindle and white. Return to 24 S. Pine street. Reward.

LOST—Four Metropolitan Life Insurance policies, between Burgevin store and [illegible]. Please return to the main office, 243 Fair street, Kingston, N. Y.

LOST—Collection book No. 11-12. Reward on return to O'Reilly's, 530 Broadway or 38 John street.

LOST—Pair amber rim nose glasses, in case. Reward. Call 1299-J.

POSITION WANTED.

POSITION WANTED—Experienced baker on bread, rolls, cake, etc., desires position. John Folt, Box 73, Route 4, East Kingston.

FOUND.

FOUND—Large yellow and white Shepherd dog. Call 29-F-4.

The KITCHEN CABINET

(©, 1926, Western Newspaper Union.)

A true patriot is the man who can eat an imitation beefsteak, with a smile on his face, and tell the woman who prepared it that it is as good as the real thing.—Mrs. Burnett-Smith.

VEGETABLES AND THINGS

Here is a stew that will be a new one to many and worth trying:

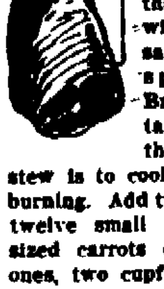

New Stew.—Cut into inch-pieces one and one-half pounds from the round. Dredge with two tablespoonfuls of flour that has been well mixed with two teaspoonfuls of salt and one-eighth teaspoonful of pepper. Brown the meat in two tablespoonfuls of fat in the kettle in which the stew is to cook. Stir often to avoid burning. Add two cupfuls of tomatoes, twelve small onions, four medium-sized carrots cut to simulate small ones, two cupfuls each of diced turnip and celery and one cupful of shredded string beans, freshly cooked or canned. Add two cupfuls of boiling water, two teaspoonfuls of salt; cover and simmer until all the ingredients are tender—about two hours. One-half hour before serving add eight small potatoes, and ten minutes before serving add one and one-half cupfuls of canned corn. Serve very hot.

Spinach Masked With Eggs.—Steam two quarts of spinach which has been well washed. Drain and chop, season with one-half teaspoonful of salt, one-half teaspoonful of sugar, a tablespoonful of butter and one cupful of thick white sauce. Place the spinach in a buttered dish, cover the top with three hard-cooked eggs sliced or quartered, and pour over the white sauce. Sprinkle the top with one-half cupful of grated cheese and bake twelve minutes in a hot oven.

Beef Collops.—Put a tablespoonful of butter into a frying pan; add one small onion chopped fine, a teaspoonful of finely minced parsley, the same of salt, and a few dashes of pepper. Stir in one teaspoonful of flour and one pound of chopped beef. Cook five minutes, stirring constantly; serve on hot buttered toast. The meat may be formed into balls before cooking and placed on the buttered toast with the gravy from the pan poured over them.

Cauliflower or cabbage cooked whole and served with a white sauce in which a cupful of snappy cheese has been melted, is another tasty dish.

Nellie Maxwell

HOWE ABOUT—

By ED HOWE

(Copyright by The Bell Syndicate, Inc.)

A surprising and distressing thing is the great number of young men engaged in outlawry. The papers are full of burglaries and holdups committed by young men ranging in age from eighteen to twenty-two. . . . There is a way to at least partially stop this disgraceful state of affairs. Enforce the law against vagrancy. The vagrancy law is still on the books everywhere. Wherever a young man is found who has no visible means of support, let him be arrested for vagrancy. If he is not a thief, he is at least imposing cruelly on parents or other relatives. In all the arrests being made for outlawry by young men, not one case has been discovered where the thief had a job; everywhere these crimes are being committed by men who hang around pool halls, soda-water counters, or otherwise show the marks of loafers.

A woman at the head of a child welfare organization writes me: "I am truly discouraged. The flapper doesn't discourage me, but her mother does." . . . I have never known parents who were not constantly trying to bring up their children properly. . . . My correspondent says she knows many parents who make no effort to train children at home to be truthful, honest and clean minded. . . . I have known no such parents; I do not believe any such exist. All parents I have known, and particularly mothers, have worried and scolded because of fear their children and grandchildren will not be honest, truthful and clean minded. A universal charge against parents, by children, is that they are nuisances because of constant preaching.

I lately attended a horse race, and soon noted that although I frequently bought a two-dollar ticket, I never won anything. I noted, also, that some New York gentlemen present had a habit of buying tickets, and presenting them to the ladies: it seemed a new form of gallantry. So when a lady acquaintance came into our box, just as a race was starting, I bowed politely, and begged the honor of presenting her with a ticket. . . . In about two minutes, the ticket I had given away, believing it would not win anything, won thirty-eight dollars.

So far as I am a critic of literature, it is in selecting my own reading. . . . I read books from hearing them talked about by ordinary men like myself. Some abuse and some praise, the abuse always being greater than the praise; and finally I wish to have a look for myself. A man who knows literature well may recommend a volume highly, and I despise it.

It Strengthens That

Fishing may not develop muscle, but it works wonders with the imagination.

KINGSTON
(Formerly Keeney's).
Kingston's Leading Theatre.
STOCKTON LEIGH, Mgr.
Continuous 1 to 11 p. m.
Telephone 271.

TOMORROW and THURSDAY
NATACHA RAMBOVA
MRS. RUDOLPH
VALENTINO
LAURA JEAN LIBBEY'S
When Love Grows Cold
—Also—
Rex Beach's
"THE AUCTION BLOCK"
Featuring
CHARLES RAY and
ELEANOR BOARDMAN

LAST TIMES NOW
ANNA Q. NILSSON
—in—
"THE SPLENDID ROAD"
Screened at
2:10 - 4:40 - 7:10 - 9:40
—also—
VIOLA DANA in
"WILD OATS LANE"
Screened at
1:10 - 3:40 - 6:10 - 8:40

PRICES:
Matinees, 25c. Evenings, 40c
CHILDREN, 10c.
Evening Prices on Sat. Mats.

SAVE with SAFETY at your Rexall DRUG STORE

For the Kiddies

2 for 36c

Ballardvale
Chocolate Sauce

A spoonful or two in a glass of milk brings happiness to the youngsters.

Real Chocolate Flavor

McBride Drug Store
The Rexall Store

FOR SALE
LOTS ON LUCAS AVE. 50x120
Opposite Forsyth Park.
R. K. FORSYTH
41 PEARL ST. PHONE 307.

For Sale
LOTS ON EAST CHESTER,
GRANT AND SHERMAN STS.
Harry C. Staples
228 DELAWARE AVE.
PHONE 603-W.

NOTICE TO CONTRACTORS.

The board of education solicits estimates on new construction of toilets for school No. 3 on Wynkoop Place, and alterations to the present building necessary for said toilets, including plumbing, heating, ventilating, [illegible] work according to specifications on file in the office of the board of education. Contractors may consult such specifications in the office of the board, high school building on [illegible] day, May 22, from 9 a. m. to 12 m. and on all school days thereafter.

Estimates should be filed with the superintendent of schools on or before Friday noon, May 28.

The board of education reserves the right to reject any or all bids.

M. J. MICHAEL,
Superintendent of Schools.

Kingston, N. Y., May 21, 1926.

NOTICE TO CREDITORS.—In pursuance of an order of Hon. George F. Kaufman, Surrogate of Ulster County, notice is hereby given, according to law, to all persons having claims against John F. Ryan, late of the City of Kingston, County of Ulster, deceased, that they are required to present the same with the vouchers in support thereof, to the undersigned, William D. Brinnier, Jr., Executor of the estate of said deceased, at 30 John Street, in the said City of Kingston, on or before the 30th day of [illegible] 1926.

Dated, March 29, 1926.

WILLIAM D. BRINNIER, Jr.,
Executor.

GEORGE V. [illegible], Attorney,
John Street, Kingston, N. Y.

Pilsudski Reform Program Opposed

By the Posen Faction Which Threatens to Adopt Obstructionist Measures—Dictatorial Powers For Next President Is Threat.

Warsaw, May 25.—The Bartel overnment today issued a proclamation declaring that it will bestow ictatorial powers on the next president of Poland, if the parliament offers any obstacles to his carrying out reform program.

The proclamation declared that he government is willing to carry out a reform program in cooperation with the Sejm, but if there is obstruction that dictatorial powers will be given the next president.

The government's proclamation is regarded in effect as an ultimatum to he Posen faction which is threatening to adopt obstructionist measures in the Sejm.

Marshal Pilsudski, who anticipates being elected president in the elections next week, has announced that he will seek reforms and will ask for the dissolution of the parliament. The Posen faction has threatened to oppose the dissolution and to also raise obstacles to the proposed reforms of Marshal Pilsudski.

While the Pilsudski adherents maintain that they are certain of electing their candidate, there is still a considerable amount of opposition to him. One report is to the effect that the Posen Nationalists have offered not to oppose any candidate for the presidency from the right, providing this candidate is not Pilsudski They have been reported as willing to withdraw their threats of obstruction if the candidacy of Pilsudski is withdrawn. The government proclamation today appears to be the answer to this threat.

Nutty Natural History

By HUGH HUTTON.

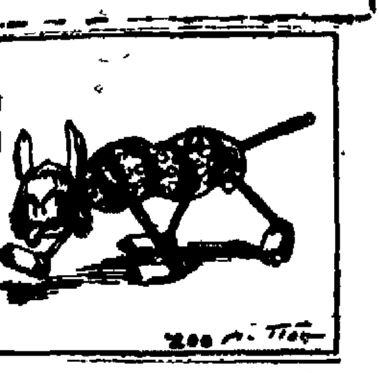

THE BURMESE TAGGER.

A few remaining individuals of this fast-vanishing tribe are still to be found among the dense growths of whiffle trees on the uplands back of Mandalay. In spite of their resemblance to the man-eating tiger, they are quite harmless, and feed only on doodle-berries and the rinds of pagodas. Their name is derived from their habit of tagging along behind the natives in hopes of picking up a pagoda or two that might be thrown away. The taggers were considered quite useless until a few years ago when quite a business sprang up of collecting the coats of defunct taggers and shipping them to Perth Amboy, where they are made into Navajo blankets for the Arizona Indians.

A high grade of automobile paint is necessary for painting the stripes on the creature, but aside from this the materials are easily obtainable. The peanut body, filbert head, split peanut feet and ears, and toothpick legs and tail should be in every household. Popcorn is used for the nose, and the sideburns are two halves of a small chicken feather.

Metropolitan Newspaper Service.

(Tomorrow: The Margarine Goat.)

PLATTEKILL.

Plattekill, May 25.—C. W. Kittle of Casper, Wyoming, spent a few days visiting relatives and friends in this section. He was called home on account of the illness of his father, Walter Kittle, at the home of his daughter, Mrs. Charles Everett, of Plattekill.

Salesmanship Plus

At the motor show the salesman was endeavoring to interest a girl in a fine little two-seater on the stand. "Has it got every modern improvement?" she inquired. "Everything modern," he responded gallantly; "the only thing it lacks is a beautiful owner." He sold it.—Youth's Companion.

Cuticura Talcum Is Unexcelled in Purity

[illegible]

The Up-To-Date Company

"Specialists in Apparel"

Very Important Mid-Season

CLEARANCE of SPRING COATS

For Women and Misses

Because of the Deep Reductions in each instance, all sales must be considered final

None sent on approval or C. O. D.

Women's & Misses' Coats

Group 1

Formerly $25.00 to $29.75

$15.00

Very extraordinary. Twills, Poiretsheens, Novelty Mixtures, Flares, Straight Lines, Cape Coats, Fur Trimmed.

Women's & Misses' Coats

Group 2

Formerly $35.00 to $39.75

$19.75

Coats—for immediate wear, in the smart fabrics and colors of the season. Twills, Poiretsheens, Tweeds, Fur Trimmed and Plain Coats.

Women's & Misses' Coats

Group 3

Formerly $45.00 to $49.75

$25.00

Many odd coats, one of a kind taken from our regular higher priced assortments. Others coming to this sale by special purchase represent the most desirable styles of the season. Many richly furred.

Women's & Misses' Coats

Group 4

Formerly $55.00 to $59.75

$29.75

Tailored expressly for us—each of these coats has a touch of individuality, beautifully lined and finished. They are mostly navy and black.

Women's & Misses' Coats

Group 5

Formerly $65.00 to $69.75

$35.00

All coats from regular stock in wide variety of new styles, many replicas of high priced Paris models. The very types for present and summer wear in light weight sports and dress materials.

Women's & Misses' Coats

Group 6

Formerly $75.00 to $89.50

$39.75

The tardy purchaser or she whose wardrobe calls for an additional wrap, both will be able to select from this group at advantageous saving. Distinctively fashioned of the season's favored fabrics. Many smartly fur trimmed.

The Up-To-Date Company

KINGSTON

INTERVIEW WITH CHRISTOPHER WARD

(By Christopher Ward.)

I found Christopher Ward plowing one of the fields of his 10,000 acre ranch in the mountains of northern Delaware. A tall rangy man of uncertain age and temper, his broad shoulders bowed by age and sorrows, he is, indeed, a fine specimen of our fast vanishing stock of hardy pioneers. A patriarchal beard concealed many of his features.

"Are you Christopher Ward?" I asked

"Yes," said he, eyeing me keenly. "Are you?"

"I am," I answered.

"Alas," said he brushing from his broad forehead the dust of centuries. "Ain't that terrible!" His black eyes gleamed defiance. "Perhaps you would like to examine my beard", he added, handing it to me courteously. "It is a genuine antique—formerly Brigham Young's—I got it from a member of his family for a mere song. You wouldn't believe how mere. 'Annie Laurie', it was."

"That team, now" he continued, pointing to the plow-horses. "Well bred. Part Arab and part horse—but I'm not sure which part. A spanking pair of bays, they are. Would you like to see them spank? No? Isn't that sad?"

The snow was eddying around us in eddies.

"Do you usually plow in the snow?" I asked.

"Why not?" he asked anxiously. "Isn't it done? I thought it might get the agricultural vote. Ought I to be pitching hay? My God! man, I haven't any. Not a single bay. I told the florist to send up two dozen of the very best bays, and they haven't come. But I've got a good [illegible]", he added hopefully. "Will that do?"

He wiped the sweat of agony from his brow with his horny hand and dried it on the tail of the off horse.

"The end justifies the means", he said slowly. "Come we'll have tea on the lawn."

Stretched in a long wicker chair, his slender legs encased in white flannels, with a pipe in his hand, he looked the picture of the English novelist.

"How old are you?"

A deep shadow settled on his countenance as he faced the intruder. His finger nervously felt the trigger of his six-gun.

"Yes" he said at length, in measured tones.

"Were you ever educated?"

"Well, hardly ever. I mean, not frequently. Once or twice, perhaps." The man seemed to be brooding over some fancied wrong. His blue eyes met mine with perfect frankness.

"I did graduate—or was graduated—have it your own way", he moodily continued. "At Williams College—there she stands—and at Harvard Law School—there she stands. But that doesn't count, does it?" he asked anxiously. "It was such a little one—and I was so young Besides," he added defiantly, "It's barred by the Statute of Limitation".

"Have you ever practiced law?"

"Oh yes, yes", he replied, airily. "For the last 28 years. You notice I say 'last'. That's important. 'Law' ", he added reminiscently "Strange how a word like that sticks in one's memory. I suppose it is a relic of a previous existence."

"Where were you born?

"No!" he thundered. He let go the steering-wheel in his excitement. The car swerved to the right, crashed into a rugged gnarled old rose bush. We were both instantly killed.

"What are your politics?"

The deep boom of the surf on a lee shore resounded in our ears. He shifted his quid, took a reef in his trousers and leaning lazily on the tiller said:

"Tuesday, isn't it? Oh, then Republican—also Democrat with Prohibitionist tendencies. I am strong for the Volstead Act—too strong, I may say. Will you have Scotch or rye? I am also," he added, "a K. K. K., a Knight of Columbus and a member of the Sons and Daughters of I Will Arise."

His strongly marked African features broke into a wide-mouthed grin.

"Yes, sah! Yes, sah! Dem's my sentiments," he said. "And I may add my great-grandfather spoke Yiddish."

"Have you a family?"

A spasm of [illegible] passed over his fine Italian countenance. He [illegible] of [illegible], as, with a fine swing he made the 10th hole in one.

"A family?" his eyes [illegible] with [illegible], as he [illegible] his [illegible]. "I believe so, but it's a subject I've not really considered. [illegible] quote me on that subject."

"Will you tell me about your books?"

"My books Ah, my books!" He sprang from his chair, paced to and fro in agitation, while his pet dog affectionately licked his boots. His features worked nervously. His Celtic origin was writ large on his expressive face.

"There they are," he murmured softly, as with a wide gesture of defiance he indicated the full shelves walling his library. "Look at them! Is there anything there to be ashamed of. Got wot?"

"Which do you like best?"

"That depends," he whispered huskily. "Gibbon's Rome makes an excellent custard, but Grote's Greece is best for the hives. I think highly of those on the top-shelf—Laura Jean Libbey and the Koran. Excuse me a moment, I must call my secretary."

He touched one of a battery of buttons on the top of the broad mahogany desk

"Miss Fetherbridge, if the laundryman calls tell him I'm in conference—got a big deal on. Now, sir," turning to me, "please state your business briefly."

"Have you ever written any books yourself?"

"Ah!" he exclaimed, his boyish features lighting up as he brushed back his curling blond hair impatiently. "You've said something! I'll tell the myopic universe! 'Triumph of the Nut', 'Twisted Tales', 'Foolish Fiction' and 'Gentlemen Into Geese'. That makes four," he added, as he took another speckled beauty from his hook and dropped it in the bottom of the boat.

"They're for sale in all bookstores," he continued reluctantly, "at prices according to quality. Metropolitan papers please copy."

"Is that all?"

The man's drawn white features twitched nervously under the glare of the electric light as he stared into the grim face of the ruthless inquisitor of the Police. His tongue licked his dry lips.

"No, that isn't all," he said hollowly. "I'll tell you the truth, [illegible] I'll come clean. [illegible] God! it'll kill my wife, [illegible] enough to bear [illegible] [illegible] is 'One Little Man,' published by Harpers—attractively printed and bound. Bound! Do you get that?" "Bound! Not he cried fiercely. [illegible] everyone can say that—dumb people, for instance," he added meditatively. "And the price! Oh, my God! The price! Only—only $2.50—postpaid—sent in a sealed plain wrapper, guaranteed for 10,000 miles—or your money refunded. Think of it! Only two and a half bucks—for all that!"

"What first turned you to literature?"

The cards fell from his stiffened fingers. His lips were bloodless. He sprang to his feet, upsetting the table and sending the dice flying in every direction. He grasped the shoulders of the cowering bishop.

"Who told you to ask me that?" he croaked harshly. "Who are you, woman? Are you Harold Peters?—or didn't they? Answer me yes and no!"

"Will you give me your views on the Modern Novel?"

"Gladly" he answered, with childish simplicity. "The Modern Novel, as I understand it, Mr. Toastmaster and gentlemen—and I hope you will correct me, if I am wrong—as I once said to a friend of mine—who's long since dead—or so, at least, the undertaker assured me, though I never could trust the man. He had a bad eye. Still, he lived in Chillicothe—or do you pronounce it Sandusky? It's always been a matter of dispute in my family, and, I must say, I think they're right."

As he finished, he drew a one-celled watch from his pocket and laid his fingers on my pulse. There was a moment of tense silence.

"Full moon!" he gasped. "And the dishes not yet washed! I'm sorry to delay you, but you know how it is—or was, in the days of our grandfathers."

With that he sprang into the seat of the waiting airplane and was off.

As I listened to the dying sound of the hoofbeats of his steed, I felt that I had been talking to no ordinary man.

Order Your Coal Now

SPRING PRICES—CELEBRATED LACKAWANNA COAL

Egg	$14.25 Per Net Ton Delivered.
Stove	$14.75 Per Net Ton Delivered.
Chestnut	$14.25 Per Net Ton Delivered.
Pea	$11.75 Per Net Ton Delivered.

Orders placed with us now for delivery at our convenience will be protected against any increase in price during the summer.

Should our current prices be any lower during the year, customers placing their orders now will have the benefit of the lowest prices.

If consumers delay buying until fall, it will mean a heavy demand and possibly higher prices.

Fresh mined, best quality coal can be obtained at this time.

PLACE YOUR ORDER WITH US TODAY.

KINGSTON COAL COMPANY

Main Yard, 11 Thomas St. Tel 593.
O'Hara Yard, 237 Foxhall Ave. Tel. 140
Wells and Tammany Yard, 77 East Strand. Tel. 496.

Rusted Blades

Long-standing rust can be removed from knife blades by sticking them upright in an onion and leaving them for some days. The blades will then clean with ordinary scouring.

TUESDAY, MAY 25, 1926.

Sun rises, 4:22 a. m.; sets, 7:32 p. m.

Weather, clear.

The Temperature.

The lowest point recorded by The Freeman's thermometer last night was 52 degrees. The highest point reached up until noon today was 74 degrees.

Weather Forecast.

Washington, May 25—Eastern New York. Fair tonight and Wednesday, slightly warmer Wednesday in west portion; fresh northwest winds, diminishing

BUSINESS NOTICES

FALLEN ARCHES RESTORED by the Broberg System; instant relief. Phone 764; hours 9 to 5 St. James St. and Clinton Ave

DR. JOHN E. KELLY, Graduate Chiropodist, 286 Wall St. Tel., 420.

CHAS EDWARDS Chiropractor, 297 Washington avenue. Daily 2-5 and 7-8 p. m. 'Phone 1633-M.

MOVING, TRUCKING, EXPRESS. Local and long distance. Masten & Strubel, 742 Broadway. 'Phone 2212-M.

When it's trucking, local or long distance, call 855. FINN'S baggage express. 31 Clifton avenue.

COLONIAL TRUCKING CO

Piano hoisting, dump trucks, moving and hauling. 642 Broadway, Kingston, N Y Phone 757

KINGSTON TO NEW YORK CITY BUS LINE.

John J. Van Gonsic, proprietor. 'Phone Kingston 639. Pierce-Arrow Parlor Cars Daylight Saving Time

Leaves Governor Clinton Hotel, Kingston, N Y, 7 30 a. m, 1 p m. and 5.30 p m daily. Leaves New Paltz Hotel, New Paltz, 8 10 a. m., 1:40 p m. and 6 10 p. m. daily. Arrives at Roosevelt Hotel, N Y, (Vanderbilt avenue and 45th street) 11:50 a. m, 5 20 p m. and 9 50 p m. daily. Returning leaves Roosevelt Hotel, N. Y, 8 a. m, 1 p. m. and 6:30 p. m daily. Arrives at New Paltz Hotel, New Paltz, 11:50 a. m, 4.50 p. m. and 10:20 p. m. daily. Arrives at Governor Clinton Hotel, Kingston, N. Y, 12:35 p. m, 5 25 p. m. and 10:55 p. m daily Fare one way $3 00 Round Trip Ticket $5 00. Good for return trip within 14 days. Additional busses week ends and holidays during summer season. Time table and rates subject to change without notice

PETER C. OSTERHOUDT AND SON, contractors, builders & jobbers, 80 Lucas avenue. Phone 624-R.

WITHIN THE LAW.

See if your brakes are. Inspection free. Work by experts. William P. Glass Garage, Emerson, near Main street. Phone 1271.

Parish Taxi Service. Sedans for funerals and weddings. Phone 20-W.

STEAMSHIP TICKETS

To all parts of the world RICHARD MEYER, 40 John street.

BUSINESS NOTICES

Dr. Katharine Todd, Osteopathic physician, 261 Fair St Phone 2927.

'Phone 17 for Taxi.

POSITIVELY A QUALITY PRODUCT.

For your health sake insist upon OLIVET'S ICE CREAM. At wholesale or retail. 96 Prince street.

The State Window Cleaning Co., 35 Brook street, Kingston, N. Y. We clean everything under the sun. Phone 2156-M.

Nice sedans for tours, weddings of funerals. 'Phone 17.

STORK BROS. TAXI SERVICE. Day or night Phone 2100.

NOTICE OF REMOVAL.

The Davis Shoe Shop, formerly located at 46 East Strand, has removed to new quarters at 17 Broadway, where Mr. Davis will appreciate a continuance of your patronage.

TRUCKING, MOVING, EXPRESS—Amell Brothers, 27 O'Neil street, Kingston. 'Phone 2675.

William Miller Taxis. 'Phone 17.

Roll your own lawn Water rollers for rent by the day. R K. Everett, phone 814

"CHEV."

A coffee that won't distress you nor keep you awake at night. A health drink for the whole family. Ask your grocer for it or tel. 764.

EXPRESS, TRUCKING, MOVING. Mehm Brothers' Express. 'Phone 2532.

FURNITURE MOVING AND TRUCKING.

Local and long distance. New York trips regularly. Padded van. Telephone 1046-J. Kingston Transfer Company, 769 Broadway. A. Kreisig, proprietor.

General Trucking—Machinery moved, closed vans for furniture. Packing and driving done personally. Goods insured while in transit. New York trips weekly. S. TOMPKINS. 32-36 Clinton avenue. 'Phone 649.

CENTRAL AUTO LAUNDRY.

McGrane & Conlin, 9 Foxhall Ave.

GEORGE W. PARISH & SON

Contractor and dealer in metal ceilings. 470 Hasbrouck avenue, Kingston. N. Y. Phone 691.

Van Etten & Hogan, 150-156 Wall street, moving and trucking of all kinds. Local and long distance. Heavy machinery moving a specialty.

THE CADY DENTAL OFFICE

Specializes in bridge work, plate work and painless extractions.

The Daily Freeman is on sale at the following stands of the Schultz News Agency in New York city:

Forty-second street and Sixth avenue (southeast corner).

Forty-second street and Park avenue (in front of Grand Central Station).

Boy Scouts Held Annual Pow Wow

Ulster County Represented at Annual Event Held in Schenectady on May 21 to 23—Scout Executive Smith in Charge of Local Scouts.

The Annual Pow Wow of the Boy Scouts of America was held from May 21 to 23 at Schenectady, and Ulster county was represented at the annual event by Scout Executive Smith, Milton Gregory of New Paltz, Dwight Divine of Ellenville and William Nelson and Richard Bailey of Kingston.

The Pow Wow opened Friday evening with an Indian Pageant given by the Boy Scouts of Schenectady, which proved very interesting and entertaining.

Saturday the day was turned over to various athletic events such as the bow and spindle fire race, patrol camp contest, bugling contest and other events done by the Patrons of the different counties.

The rations served the Boy Scouts from the commissary tent and which were prepared by Scouts were very good the local Scouts say. The playing of the Star Spangled Banner by the Albany Council Band at the adjutant's calls roused the spirit of all the Scouts.

The Pow Wow, one of the most successful held in some time, closed Sunday with church services attended by all of the Boy Scouts

WILL MEET TO ARRANGE FOR SALE FOR THE BLIND

A letter received from Mr. Frost, president of the Albany Association of the Blind, by the women of the city interested in the coming annual sale of articles made by the blind fot their benefit, states that he and his secretary are looking forward with pleasure to meeting the ladies of Kingston on Wednesday afternoon, May 26, at 4 o'clock in the Kingston City Library. At this meeting the final arrangements for the coming sale will be made.

In his letter Mr. Frost further said: "The interest and support of Kingston have always been very gratifying and it is with appreciation and confidence that we come to you again this year. We should be pleased to have you invite all interested friends to attend this meeting in order that they may be inspired by the enthusiasm to help the cause of the blind."

Dance at the White Eagle Hall Tuesday night Music by Tony Turck and his Romance of Rhythm Orchestra.—Advertisement. a&f

BUSINESS NOTICES

A new line of Factory Mill Ends just received by David Weil, 16 Broadway, Bargain House.

Metal Ceilings a Specialty. J MOORE. 'Phone 1427-J or 1140-J.

LAST NIGHT on THE RADIO

Distant stations are getting more difficult as the summer approaches. KSD and WOAW only whispered last night.

Early evening reception from WEAF, WNYC and WIP were unusually clear.

Bloopers are getting educated or losing interest and have been almost negligible until last night, when they overwhelmed the Reading Band at WJZ.

Reception from WAHG and WMCA seems to be coming back to normal.

Those who heard Dwight Marvin's address from WHAZ are wondering whether those spooks he told of were seen in pre-Volstead days or were the result of high power Troy hooch of these later days.

NEW PALTZ.

New Paltz, May 25—Mr. and Mrs Seymour Goetchius and daughter Dorothy have left for Lenox, Mass., where they will spend the summer.

Mr and Mrs Ernest Tamney have been entertaining friends.

Leonard DuBois will do extension teaching next fall at Rockville Center

Miss Mary Nilon entertained relatives from New York over the week-end.

The regular meeting of the Seekers' Class of the Methodist Sunday School will be held Thursday afternoon, May 27, at the home of Mrs. Ester Yost on Wurts street.

Mr. and Mrs S M. Kevan and Mrs R. R. Akins drove to Vassar College on Thursday and called on Miss M. Gould of the Vassar faculty. They also inspected the beautiful flower gardens of the college.

Mrs Gertrude Deyo and Mrs. Lancetta Eltinge DuBois have been spending a few days in town.

Miss Marie Deyo and a party of friends from Stamford, Conn., called on Mrs. Willard Jenkins on Saturday.

Miss Frances Elmore who spent a few days at her home, returned last week to her school at Mamaroneck.

Mr. and Mrs. Edward C. Elmore were recent guests of Mr. and Mrs. Oscar Bedore of Greenkill.

Miss Mary Yenne is confined to her home by a cold.

On Saturday afternoon, May 22, a number of the members of the Seekers' Class of the Methodist Sunday school pleasantly surprised Mrs. Thomas Krom at her home on Tricor avenue in honor of her birthday. A pleasant afternoon was spent in various amusements and refreshments were enjoyed. Those present were Miss Dora Allen, Mrs. Ralph Gardner, Mrs. Vail, Mrs. Charles Lasher, Mrs. Depew, Mrs. Mertine, Mrs. Esther Yost, Mrs. Harold Van Kleeck, Mrs. Conklin, Mrs. Frank Guinac, Mrs. Abel Quick, Mrs. Webb Kniffen, Mrs. John Denzlinger and Mrs. Thomas Krom.

A regular meeting of Huguenot Grange was held in Grange Hall on Saturdaay evening of last week. Third and fourth degrees were conferred on thirteen candidates. A large number of visitors were present from Mountainville Grange, also several from Highland Grange, and speeches by these visitors furnished the entertainment program. After the business meeting refreshments were served. Forty-six members visited the Bullville Grange last Friday night and enjoyed a very pleasant evening.

Huguenot Grange meets the first and third Saturday evening of every month.

Odd Fellows meet every Thursday night.

Moving pictures are held in Colonial Hall on Wednesday and Saturday evenings and at the New Paltz Opera House on Monday, Wednesday, Friday and Saturday.

POMONA GRANGE WILL MEET AT STONE RIDGE.

The next regular meeting of Ulster County Pomona Grange, will be held at Stone Ridge Grange Hall, on Friday, June 4, at 10 a. m. (Eastern Standard Time). All who have been obligated during the year in the 5th degree should make an earnest effort to be present and take the Fifth Degree in full form. Dinner will be served.

Red Men's May Dance

AT RED MEN'S HALL,

ST. REMY

THURSDAY, EVE., MAY 27

ADMISSION—[illegible]

New Cadet Mess Hall at West Point

Corner Stone of New Building to Be Laid June 11—Erection of New Building Will Mark Completion of Three-Fourths of Military Academy's Building Program.

West Point, N. Y., May 25.—The laying of the corner stone of the new Cadet Mess Hall, Drawing Academy and Cadet Store combined, will take place on Friday morning, June 11, at 9:30 o'clock. The Hon. Hanford McNider, assistant secretary of war, will place the corner stone, Brigadier General Merch B. Stewart, superintendent of the Academy, will deliver a short address. Dedicatory prayer will be by Chaplain Clayton E. Wheat.

Work on this new building started on July 1, 1924, under the plans and drawings of the late Arnold W. Brunner. It is expected to be finished by July 1, 1928 (provided congress appropriates the money) at an estimated cost of $2,000,000. The building is of the Gothic type so prevalent at West Point and is being erected on the site of the old gymnasium between the present north and south barracks, fronting the main plain. It is being erected under the sole supervision of Colonel Edward J. Timberlake, constructing quartermaster at West Point, who is hiring all labor and purchasing all materials (except the granite which has been quarried here on the Post). This direct construction under the quartermaster will save the government almost a quarter of a million dollars (which is similar to the saving made by Colonel Timberlake in constructing the new Cadet Hospital).

The Mess Hall proper of the new building, with a seating capacity of 1,500, will rise to a height equivalent to two and a half stories and will occupy practically the entire length and width of the building. The kitchens will be in a wing in the center rear; the bakery, store rooms, and the like, in the basement. Sleeping quarters for cooks and waiters will be on the third floor.

The Cadet Store will occupy the extreme left of the building and is so constructed as to provide five stories, occupying the first three in its own wing and parts of the third and fourth floors proper.

The crowning feature is the new Drawing Academy, to occupy practically all of the top floor, including two large draughting rooms, a lecture hall to seat about five hundred, and various map and photographic rooms, offices and the like. Lieutenant Colonel Roger G. Alexander, Professor of Drawing, considers it one of the finest academies in any school in the country. It is practically three times the size of the present Drawing Academy, which fact is, indeed, the reason for the new building. Since 1917, although the Corps of Cadets has doubled, the Drawing Academy, the Mess Hall and the Cadet Store (as well as Barracks, except for one additional wing) have remained the same size, causing all kinds of inconveniences and makeshifts. This will now happily be done away with, and will be entirely eliminated when the old Mess Hall (erected in 1850 and added to on several occasions) is torn down and a new barrack building of twelve divisions erected. With the completion of the latter building, the new Mess Hall will be ideal with its three entrances so arranged that one will be for the use of cadets of each barrack area.

The erection of this new Mess Hall and Drawing Academy Building will see finished about three-fourths of the West Point building program started on as far back as 1904. To date, at a cost of about eleven millions of dollars, that program has seen the construction of the Cadet Chapel, the Riding Hall, the Gymnasium, North Barracks, a wing of South Barracks, the East Academic Building, various sets of quarters, and the Field Artillery and Cavalry Detachment Barracks and Stables. There remain on this extensive program, at an estimated cost of about two million dollars, such items as the third Cadet Barracks, various Officers quarters, additional barracks for enlisted detachments, and various quartermaster store houses. The completion of the new Barrack Building on the site of the present Cadet Mess Hall, will see the end of the building program for the New West Point, and that it will be more than ever a place of beauty, there can be little doubt.

Food Sale Saturday.

The Spring Circle of the Ladies' Aid Society of the First Reformed Church will hold a food sale at the Wonderly store on Wall street on Saturday, May 29, from 2 to 5.

SPECIAL PLAYER PIANO BARGAINS

TWO FACTORY RECONDITIONED PLAYER PIANOS

$275.00 Each

This price includes 15 rolls music,

BENCH AND DELIVERY TO YOUR HOME.

E. WINTER'S SONS, Inc.

326 Wall St. Opp. Reade's Theatre.

"For 60 Years Ulster County's Leading Music Store."

Auditorium Theatre

Operated by The Kingston Theatre Corporation.

PINE GROVE AVENUE AND BROADWAY.

TODAY AND TOMORROW.

WILLIAM FOX
presents
The
JOHNSTOWN
FLOOD

A thrilling epic drama with

GEORGE O'BRIEN, Florence Gilbert, Janet Gaynor, Anders Randolf, Paul Nicholson.

Nothing like it has ever been filmed before! "The Johnstown Flood" was the most stupendous happening of the last century! The picture is the supreme achievement of the present day!

At 7 and 9 o'clock Performances

MISS HELEN CASHIN'S REVUE

40 Little Stars in the Making.

In a Complete Song and Dance Revue.

PRICES:

MATINEE—Adults ....25c Children........10c

EVENING—Adults ....35c Children........25c

GOLD SETS THE STYLE PACE

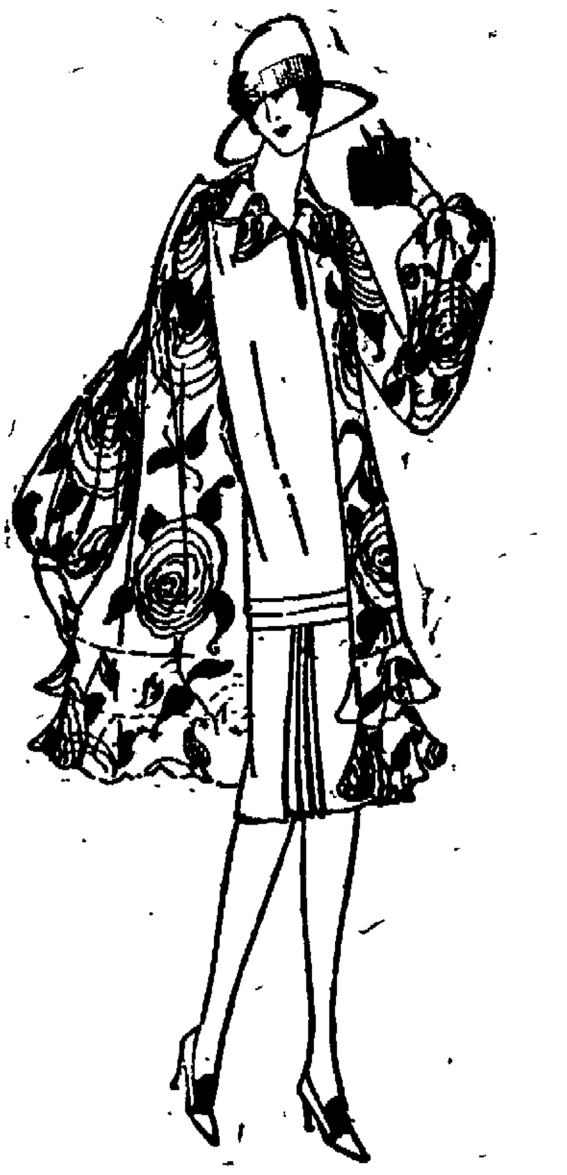

The Model sketched above is here for Your Selection

SOMETHING ENTIRELY NEW ARE

The Ensemble Dresses

Separate Coat and Gown

Special for your Decoration Day Needs

A complete summer costume consisting of Chiffon Coat with Flat Crepe Dress—plain and pleated in all the lovely new shades. Large and small figures and polka dots. Just the thing for sports wear—which means for practically every day-time occasion.

WONDERFUL VALUES

$14.95 and $16.95

GOLD'S RELIABLE SHOP

322 WALL STREET, KINGSTON.

Lower Prices

ON PURE

House Paints

OUR PRICES HAVE BEEN REDUCED ON

Breinig Bros. and Benj. Moore's House Paints from $3.75 to $3.25 Per Gallon

This includes Flat Paints, Deck Paints and Flat White.

We also announce Lower Prices on Ground Color Liquid Filler, Oil Colors, White Enamels, Shellac, Varnish Stains, Screen Paints, Pure Linseed Oil and Turpentine.

These are the lowest prices quoted on high class painting materials in a number of years.

NOW IS THE TIME TO PAINT

M. H. HERZOG

332 WALL ST., KINGSTON, N. Y.

Phone 134.

Dutch Auction

Beautiful 3-piece Blue Art Glass Console Set, Sterling Silver Inlaid, consisting of Bowl and Two Combination Candlesticks or Flower Vases.

—Reduced $1 Each Day Until Sold—

SEE IT IN OUR WINDOW.

A BEAUTIFUL WEDDING GIFT.

Cordially yours,

SAFFORD & SCUDDER

Golden Rule Jewelers.

310 WALL ST., KINGSTON, N. Y.

Make your Wants Known in FREEMAN ADS.